Merlin

67

AUDITORIUM

R-GEN
NC
3-71.805
Nor

Digitized by the Internet Archive
in 2017 with funding from
North Carolina Digital Heritage Center

https://archive.org/details/nordahi19671967nort

Nordahi 1967

North Davidson High School
Route 10
Lexington, North Carolina

Richie Leonard, EDITOR
Thom Hege, BUSINESS MANAGER

We, the 1967 Nordahi Staff, Proudly Present

A YEAR TO

REMEMBER

It has been A YEAR TO REMEMBER . . .

In Academics

Administration 20
Faculty 22
Classes 34

In Features

Events 100
In Retrospect 112
Service 116

In Activities

Organizations 122
Athletics 146

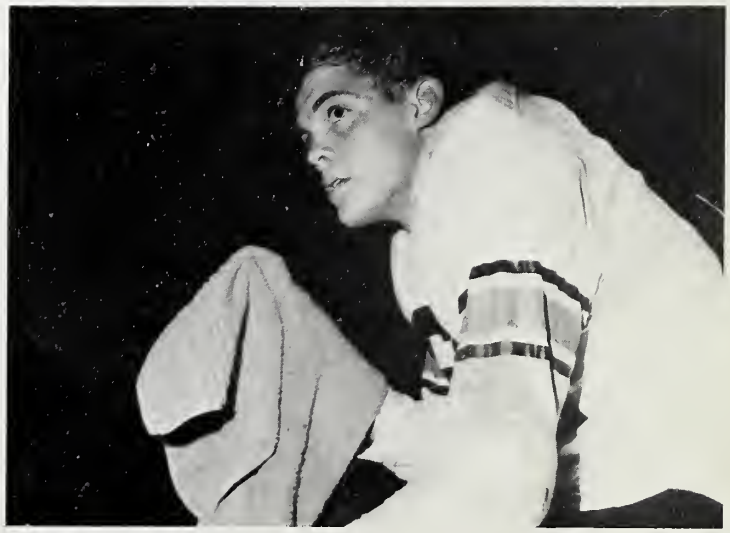

It started out much as any other year, with new classes, different teachers, and reworked schedules. Gradually, however, the year began to emerge as something special. The football team, playing hard all season, completed the first undefeated season in the history of the school. Academically, five Seniors were named National Merit Semi-finalists, North's first since 1958. The basketball team launched a fine season by winning thirteen consecutive games. Athletics, academics, both reached their greatest heights. Far from being just another year, 1966-67 will remain in the annals of North Davidson as A YEAR TO REMEMBER.

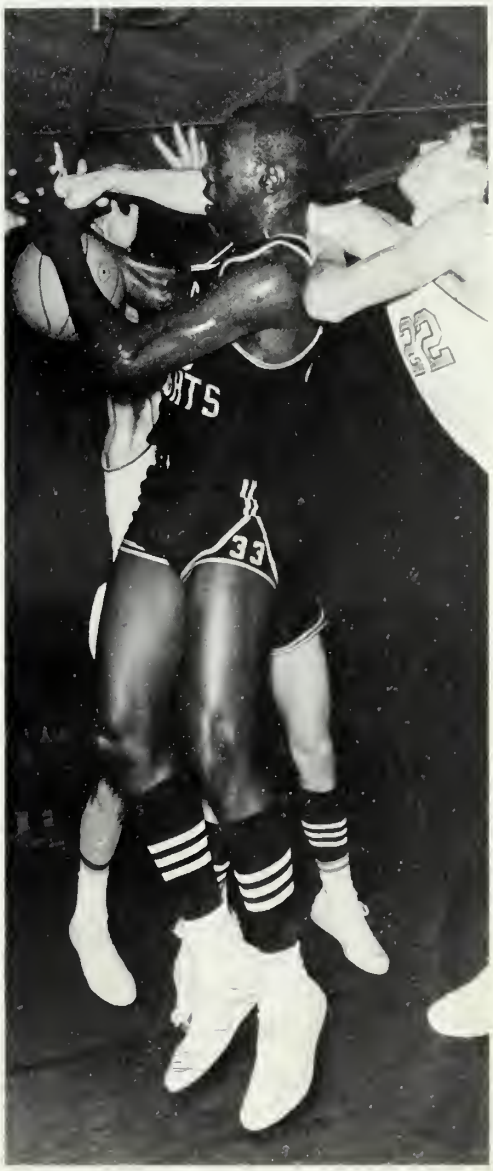

The Seasons Rushed By In A

Autumn

The empty building awaits us,
As we, the students, return--
Confident,
unruly,
vigorous.
New courses to conquer,
New challenges to meet.
But the year is young--
Nothing can stop us.

Spring

Sadness, sorrow intermingle,
As we, the students, prepare
to leave.
For some, graduation;
For others, a pause before
returning.
For all, memories of a year
Filled with laughter,
tears,
education.

Flurry of Ballgames, Classes, and Study

Winter

The year drags on--slowed down
By tests,
term papers,
science projects.
The Christmas break comes
and is gone.

Exams--then the long grind
through the winter,
Brightened by an occasional smile.

At North, life moved at a brisk pace,

Senior Robert Nicholson performs his daily chore of opening drinks for break.

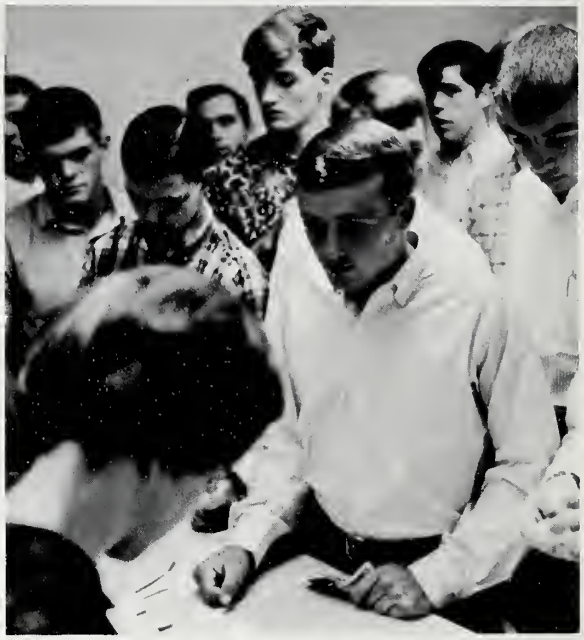

After long months of waiting, Senior boys are glad to finally receive their class rings.

Sophomores and freshmen display their self-made fashions at the annual Mother-Daughter Banquet.

while next door, a new junior high rose

Construction of the new junior high began in the fall, and continued throughout the year.

The new junior high is being built to relieve North's crowded hallways and sidewalks.

Weekly pep rallies raised school spirit and boosted team morale.

Athletes carried North to higher glories,

Wild uproar followed the final game of the season as North won the coveted regional championship.

During assembly, Mike Stewart proudly presented the state baseball championship trophy to the school.

Induction in the National Honor Society represented the hope of many, but the achievement of few.

The rules of "Klassroom Kwiz" are explained to North's three contestants, Richie Leonard, Lomane Davis, and Judy Leonard.

while Scholars raised the academic prestige

A Senior study hall caught at a rare moment--everyone is studying.

Learning,

Senior Vickie Wood hurriedly searches for last night's homework.

Mrs. Remmy Archando, a foreign exchange teacher who spent three weeks at North Davidson, points to her native Bolivia.

The bulletin board informs students that the BIG game is tonight!

Competing,

The Knights run through the "Bust the Eagles" sign, on their way to another victory.

The expression on Charlie Doss' face indicates that all is not going well.

Senior boys amuse the class by adapting a scene from "Peanuts" to CANTEBURY TALES.

As typical of sophomores, Ann Conrad, Minehardt Fishel, and Joy Lawson spend much time "just kidding around."

Playing—

Dressing in old clothes and singing in front of the school are two requirements for initiation into the Future Farmers club.

it was a busy year

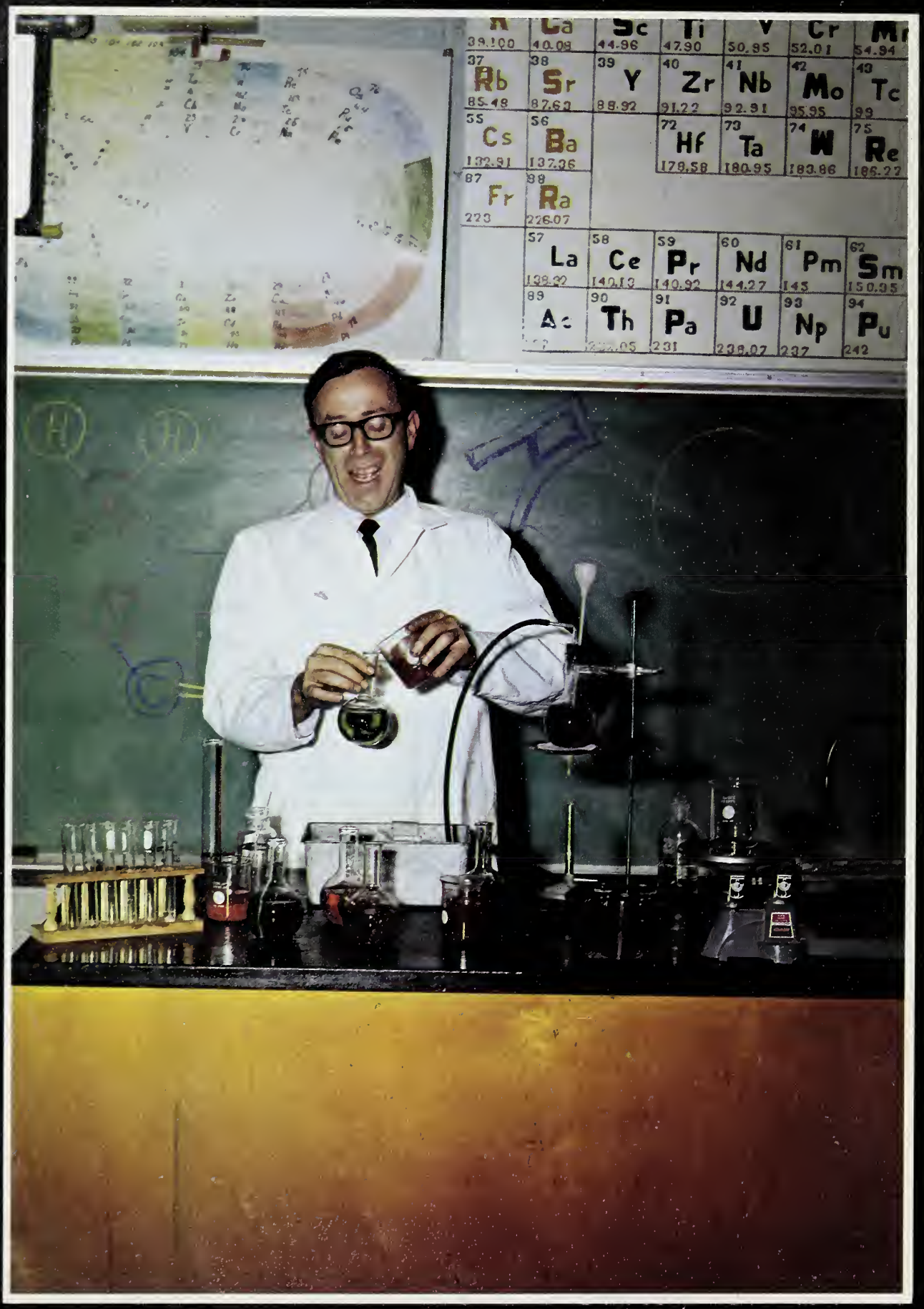
Ca 40.08
Sc 44.96
Ti 47.90
Cr 52.01
37 Rb 85.48
38 Sr 87.62
39 Y 88.92
40 Zr 91.22
41 Nb 92.91
42 Mo 95.95
43 Tc 99
55 Cs 132.91
56 Ba 137.36
72 Hf 178.58
73 Ta 180.95
74 W 183.86
75 Re 186.22
87 Fr 223
88 Ra 226.07
57 La 138.92
58 Ce 140.13
59 Pr 140.92
60 Nd 144.27
61 Pm 145
62 Sm 150.35
89 Ac
90 Th
91 Pa 231
92 U 238.07
93 Np 237
94 Pu 242

A Dual Dedication

We Remember An Individual

"The most evident sign of wisdom is continued cheerfulness"
–Montaigne

His contagious smile and jovial manner have changed many a routine class into something special. With a rare combination of intellect and individualism, he does everything, and more, that is asked of him. We know him not only as a competent and versatile teacher, but also as a friend, sympathetic and understanding. In gratitude for his unfaltering devotion to his profession and his students, we gratefully dedicate the 1967 NORDAHI to Mr. Glenn Bemisderfer.

Mr. B. has gallantly led many scientific expeditions.

2 5908 00585284 8

We remember a school . . .

Viewed through the ice-covered limbs of a December morning, the school takes on a new aspect.

This year draws to a close the first chapter of the North Davidson story--a chapter which witnessed the transformation of a small rural high school into an athletic giant and an acknowledged center of learning. It has been a chapter filled with colorful events, expansive growth, and vibrant personalities. With this year, it ends.

It ends only to make way for the beginning of the second chapter--one that promises even greater glories. Next year, as it becomes a senior high school and moves to a higher conference and rating, North Davidson promises to enter into a period of unparalleled growth and prestige.

However, in years to come, as we look back on our high school days, our memories will be of the boisterous, crowded four year 2-A high school in which we studied and learned. It is to these memories that we dedicate the 1967 NORDAHI.

Socially

Academically

All students undergo the ritual of having their library pass signed.

Teachers meetings seem interesting to some, but tiresome to others.

Athletically

With a painful grimace on his face, Lonnie Ashby freezes a sprained ankle.

Mr. Jones gives another of his half-time pep talks.

Academics

The entire object of true education is to make people not merely to do the right things, but enjoy them; not merely industrious, but to love industry; not merely learned, but to love knowledge; not merely pure, but to love purity; not merely just, but to hunger and thirst after justice.

—John Ruskin

NORTH DAVIDSON HIGH SCHOOL
DAVIDSON COUNTY NORTH CAROLINA
NORTH
DAVIDSON
WORLD BOOK ENCYCLOPEDIA
DICTIONARY
THE ART OF COMMUNICATING
12
Holy Bible
SOCIOLOGY

Administration

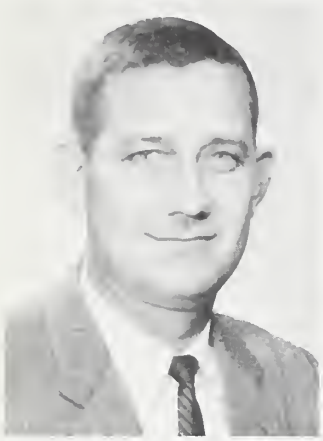

Mr. E.L. Brown
Superintendent of Davidson
County Schools

Mr. Clate F. Huffman
Assistant Superintendent
of Davidson County Schools

Mrs. Carl Brinkley
Supervisor of Davidson
County Schools

Mrs. Brinkley's smiling face is frequently seen throughout the halls of North.

COUNTY BOARD OF EDUCATION

Mr. Robert L. Ripple, Chairman
Mr. Clarence Sink, Vice Chairman
Mrs. C. L. White
Mr. W. H. Boone
Mr. I. Tom Johnson

NORTH DAVIDSON SCHOOL BOARD

Mr. John Hedrick, Chairman
Mr. John J. Perryman, Secretary
Mr. Clyde Zimmerman

School Officials

Mrs. Berrier, Mr. Teal, and Mr. Gathings discuss the day's announcements.

Mr. James O. Teal, Principal

North Davidson students appreciate our respected principal, Mr. Teal, and his beloved assistant, Mr. Gathings, as well as our most efficient secretary Mrs. Berrier. This trio works very hard, with numerous interruptions, to furnish our school with the leadership necessary to make North Davidson a smoothly operated school.

Mr. J. L. Gathings
Assistant Principal

Mrs. Joe Berrier
Secretary

Miss Ann Fleming
English I, II
Chorus

Mrs. Robert Motsinger
English IV

Mrs. Ralph Proto
English I, III

Mrs. B. H. Revelle, Jr.
English II
United States History
Economics and Sociology
Speech

Students learn to converse in their native English

Mrs. Robert Voyles
English II
Journalism

"Culture is to know the best that has been said and thought in the world."

–Arnold

Our English department has endeavored to impart knowledge and culture through the study of the masters. Of equal importance has been the practical application of this knowledge through oral and written expression. Research papers, MACBETH, and deadlines for book reports will long be remembered.

Mrs. W. S. Wright
English III, IV, V

English teachers, Mrs. Proto and Mrs. Motsinger, think all their work has gone to waste as they listen to a pep rally!

A warm smile and friendly counsel are typical of Mrs. Hales.

Mrs. Charles Hales
Spanish I, II, III, IV.
English I

as well as French and Spanish.

Mrs. Greg Hicks
English I
French II, III

C'est la vie.
Asi' es la vida.
French and Spanish courses have given us an understanding of cultures different from our own in some respects but much like ours in others. Listening to tapes and memorizing dialogues became a familiar part of the school day.

Mrs. C. M. Layman, Jr.
French I, English I

Mrs. Hicks contemplates her lesson plans for the day.

Mr. "B." and the Advanced Biology class brave the mountain wilderness in the interests of science.

Mr. Glenn Bemisderfer
Chemistry
Advanced Biology

"From a little spark may burst a mighty flame."
--Dante

The fascination of the lab lures us on in the study of science where every question has its answer. Test tubes, bunsen burners, and instructors in white coats form the mental picture of our science classes.

Science—man's attempt to define the universe.

Mr. William Carroll
General Math
Physical Science

Mrs. C.H.B. Leonard
Biology
Physical Science

Miss Brenda Vickers
Biology
Physical Science

Modern Math keeps students in a whirl

Mr. Lewey Alexander
Geometry, Advanced Algebra

Mr. Alexander tries to enlighten confused students.

Mrs. Frank Hoover
Consumer Math, General Math
Physics, Basic Business

"Attempt the end, and never stand to doubt;
Nothing so hard but search will find it out."
--Lovelace

Seniors and juniors with slide rules, sophomores with protractors, and freshmen with furrowed brows--such are the students of math.

Mrs. J. Phillips
Algebra I, Business Math
Consumer Math

Mrs. Kenneth Sink
Algebra I, II
Business Math

Mr. Kenneth Sink
Algebra I, II
Business Math

Mr. Banks Evans
United States History
Civics
General Math

"The heritage of the past is the seed that brings forth the harvest of the future."

–Unknown

The heritage of the past became ours in history classes. Conscious of the value of such knowledge, our teachers admonished us to "Remember this date," or "Don't forget this." We will fondly remember the classes long after we've forgotten the dates.

Mr. Ernest Kirby
World History

Mrs. Farrell Koontz
World History
World Geography

Social Studies instills an appreciation of the past.

Mr. Don Nance
Economics and Sociology
Dramatics, U. S. History

"Stonewall" Kirby

Mrs. Bill Cook
Health and Physical Education

Mr. Pete Jones
Health and Physical Education
General Math

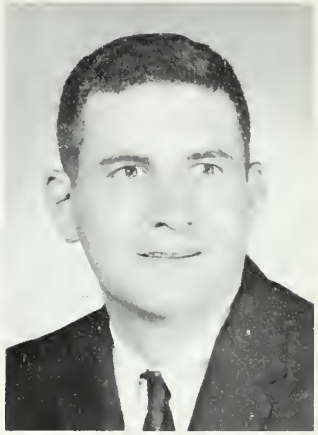

Mr. Donald Palmer
Advanced Physical Education

"Physical fitness goes hand in hand with moral and mental fitness."
John F. Kennedy

"The health of the people is really the foundation upon which all their happiness depends."

–Disraeli

Physical education is a requirement for freshmen, but our capable staff makes that requirement a pleasure. In addition to the fun, we learn. We become more and more conscious of the importance of healthy bodies in relation to healthy and alert minds.

Mrs. Cook counts to make sure that all are present for exercises.

Miss Maggie Lou Barney
Typing II, Bookkeeping
Shorthand II

Because of our fine commercial department headed by Miss Barney, our commercial students have little trouble finding a job.

Commercial department cultivates accuracy and dependability

Miss Joyce Collie
Typing I, Shorthand I

"Time wasted is existence; used is life."
--Young

This quotation could be the motto of our commercial department. We are proud that graduates of these courses are in great demand by local industries--proof of the high standards adhered to by our commercial teachers.

You really do have a "short hand".

Miss Patricia Reddick
Typing I, Chorus

Mrs. Parker aids freshman girls in preparing their first meal.

Mrs. Harold Parker
Home Economics I, II

Vocational students prepare for future occupations

Striving to plan for the future opens the door to a wealth of invaluable experiences for our students. Home economics gives the girls a rich background for preparing themselves for womanhood. In the same manner, agriculture supplies boys with a greater understanding of the cultivation and use of soil as well as the cultivation and use of their minds.

Mr. C. R. Hill
Agriculture II, IV

Mr. Carl Tucker
Agriculture I, III

Producing one of the finest agricultural departments in the state are Mr. Tucker and Mr. Hill.

Library Science

"He that loveth a book, will never want a faithful friend, a wholesome counselor, a cheerful companion, an effectual comforter."
—Barrow

The service rendered by our efficient librarian and her well trained assistants is a distinctive feature of North Davidson. Numerous volumes have opened doors to rich treasures for those who read.

Perhaps future librarians are molded by Mrs. Hanes.

Mrs. John Hanes
Library Science

"If a man knows where to get good advice, it is as though he could supply it himself."

Mr. Drum has provided invaluable aid to all this year. His assistance has helped many frantic students select a college or choose a career.

Guidance

Mr. Drum studies college information in order to aid the frustrated seniors.

Mr. Kenneth Drum
Guidance

Reading Improvement

Corrective Reading, new to our curriculum this year, is taught by Mrs. Hinkle. This course was devised to increase vocabulary, speed, and comprehension and is available to freshmen and sophomores during their study hall periods.

Mrs. Alex Hinkle

Not a regular, but still a favorite, is Mrs. Hinkle.

Driver's Education is necessary for every student before receiving his driver's license, and justly so. In this class a student learns important safety facts as well as receiving invaluable driving experience.

Driver's Education

"To drive or to wreck," that is the question.

Mr. Carroll Spivey

Band students listen as Mr. Jones explains the crowded schedule of ballgames and parades.

"Music is the universal language of mankind."
--Longfellow

Mr. Tennyson Jones
Band

Our band has improved with each performance. In future years familiar tunes will recall pleasant memories in pep rallies, ballgames, and concerts.

Band and Chorus add a musical note to the curriculum

This is a familiar pose of Miss Reddick as she works with the chorus.

There is music for Thanksgiving, for Christmas, for Easter, or simply for our listening pleasure. Miss Reddick and Miss Fleming supply the capable leadership while the students supply their voices.

Journalism

"I wonder how I can win the Polaroid camera without anyone suspecting me?"

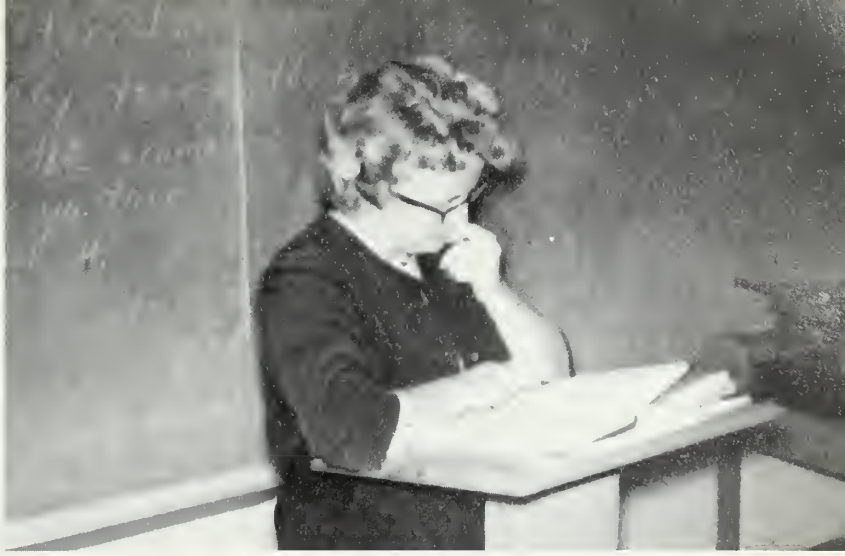

Speech

Mrs. Revelle makes an inquiry as to why her speech class will be smaller again today. "Darn that annual!"

Drama

Giving directions as to where some props should be placed, we find Mr. Nance, our drama teacher.

Seniors

President-Greg Berrier

Our senior year was the most memorable. Superlative elections, class rings, scholarship nominations all reflected the prestige which we had finally gained. At last it was our turn to furnish the school with presidents, editors, and captains. Victorious in athletics and academics, we played a vital role in making this one of North's greatest years.

Vice-President
Eddie Mahaffy

Secretary
Sandra Sink

Treasurer
Judy Leonard

Senior Sponsors

Miss Reddick
Miss Collie
Miss Barney
Mrs. Motsinger
Mrs. Wright
Mrs. Hicks

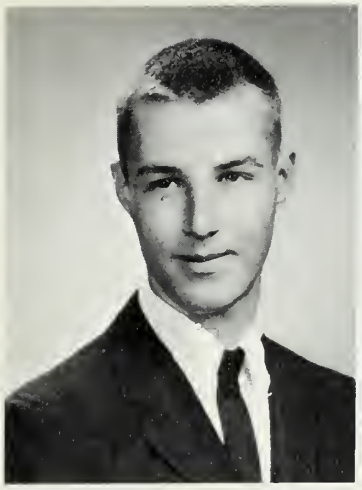

WAYNE ANDERSON

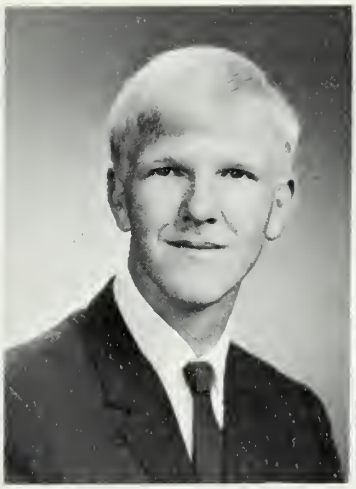

BOBBY ASHBY

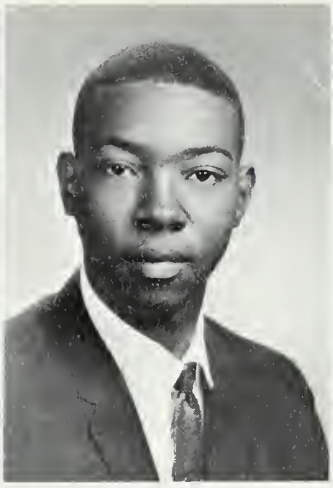

JOHN BANNER

BRENDA BARKER

After eleven long years—we are finally seniors!

RAMONA BATES

CONNIE BECK

LOWELL BECK

RONNIE BECK

MARTHA BEESON

BILLY BEMISDERFER

GREG BERRIER

Seniors

JOHNNY BERRIER

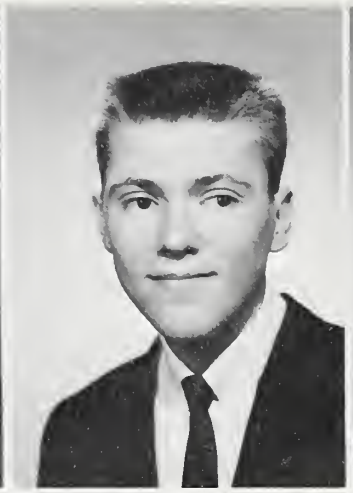

JIM BOWERS

CHARLES BOYD

The year was filled with anxiety as college-bound

JAMES CANNON

CHRIS CARTER

GARRY CLODFLETER

WANDA CLODFELTER

GAIL CONRAD

PAT COOK

JOYCE COOKE

JACK COPPLEY

LESLIE CRATER

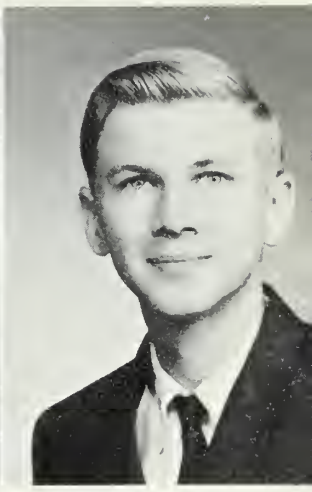

ROBERT CRAVER

students anxiously awaited their acceptances

HENRY CROTTS

FRED CULLER

LOMANE DAVIS

Relieved seniors happily compare early acceptances.

SHARRAN DAVIS

RICKY DeHART

GARY DELLINGER

LINDA DENTON

Seniors in the Commercial Department

Long hours spent at the typewriter characterize the days of the senior commercial students.

SONNY DISHER

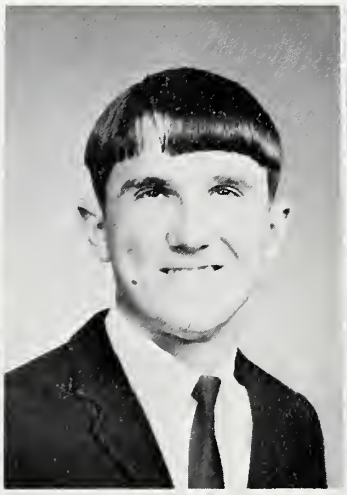

CHARLIE DOSS

JUDY DRAKE

EDDIE DRIVER

JUDY ESSICK

SHELIA ESSICK

actively prepared for their futures

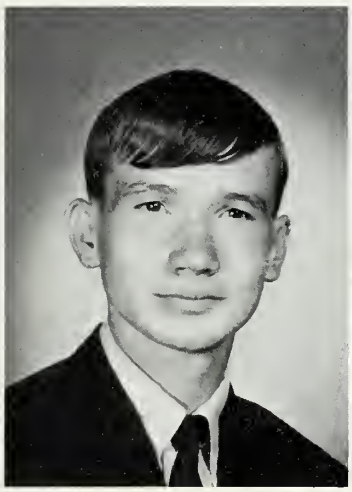

BOBBY EVERHART

ELAINE EVERHART

JUDY EVERHART

RANDY EVERHART

SYLVIA EVERHART

LINDA FENNELL

Seniors

The football squad eagerly follows the action on the field.

Senior Football Players commanded vital role in North's winning the Conference,

JOYCE FLOWE

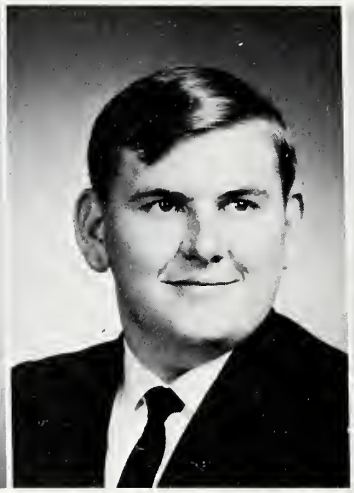

DONALD FLOWERS

LINDA FLOWERS

JANE FOX

CAROL FRANKLIN

JAMES FRIZZELL

JOYCE GRUBB

LINDA HAGGARD

BETTY HANES

CHARLES HANES

District, and Regional Championships

JANE HANES

RITA HARTLEY

PAM HARTMAN

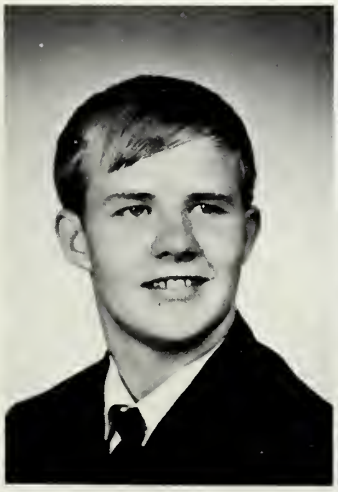

JAMES HAYES

VICKIE HEDRICK

THOM HEGE

SANDRA HENDERSON

JANIE HESTER

BOBBY HILL

Class Rings reflected the

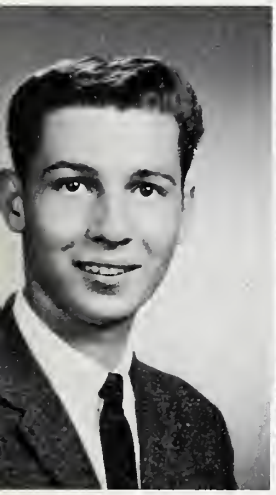

JACKIE HILL

LARRY HILL

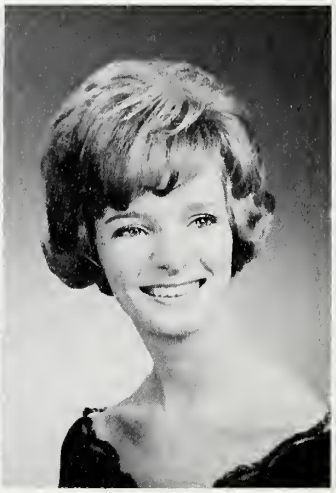

SALLY SUE HOGAN

JAY HOLDER

CHRISTIE HUFFMAN

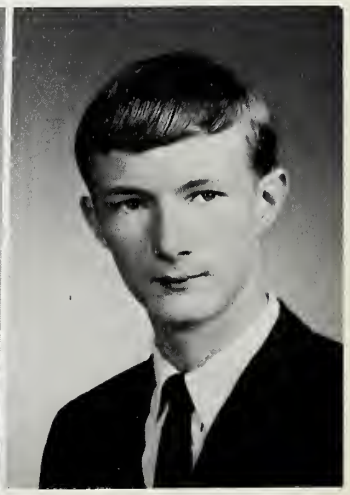

STEVE HUNTER

Seniors

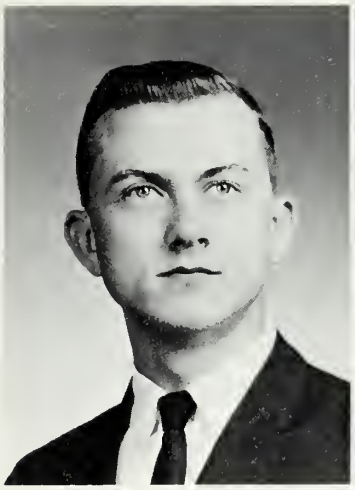

JOHN HUTCHENS

ROGER HYATT

DONNA JAMES

joy of being seniors

Jimbo Wagner, Edward Lawrence, Jay Holder, and Hinley Truluck display their senior status symbols.

CAROLYN JONES

DAVID R. JONES

STEVE JONES

R. DAVID JONES

Merit Semi-Finalists Bobby Hill and Eddie Mahaffey display the "scholarship and dignity" representative of their position.

Five National Merit Semi-Finalists

BETTY KEPLEY

JIMMY KOONTZ

MICHAEL KOONTZ

STEVE KOONTZ

LINDA LANE

GAYLE LANIER

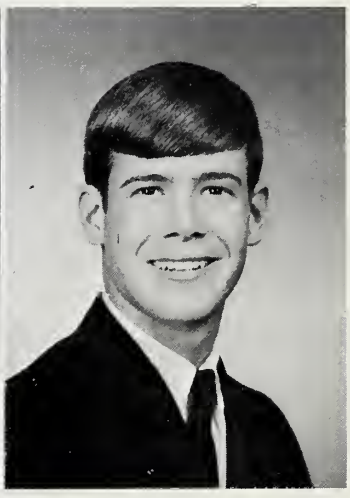

EDWARD LAWRENCE

Seniors

JANET LAWSON

CALVIN LEMLY

CLARA LEONARD

emerged from the ranks of the class

JIMMY LEONARD

JUDY LEONARD

PAULA LEONARD

RICHIE LEONARD

SANDRA LEONARD

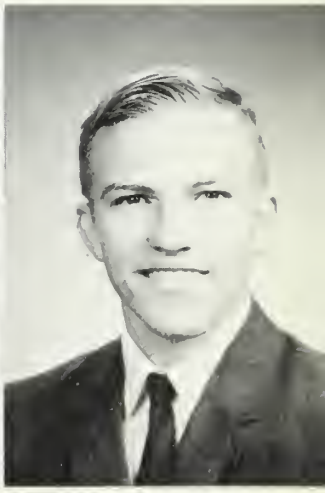

TEX LEONARD

TOMMY LEONARD

RANDY LESTER

EUNICE LINEBERRY

STEVE LONG

We survived Alexander's Algebra-Trig.

LAURA MADDOX

EDDIE MAHAFFEY

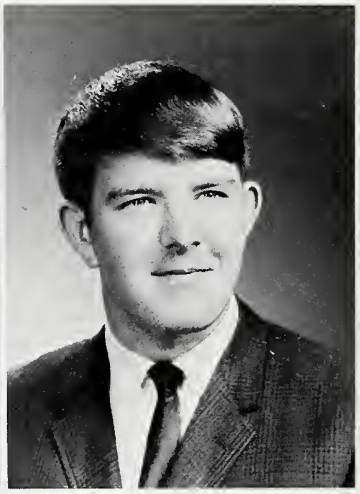

CHARLES MARTIN

"I wonder what all these little marks are for!"

Seniors

Thom Hege and Lomane Davis labor over chemistry equations.

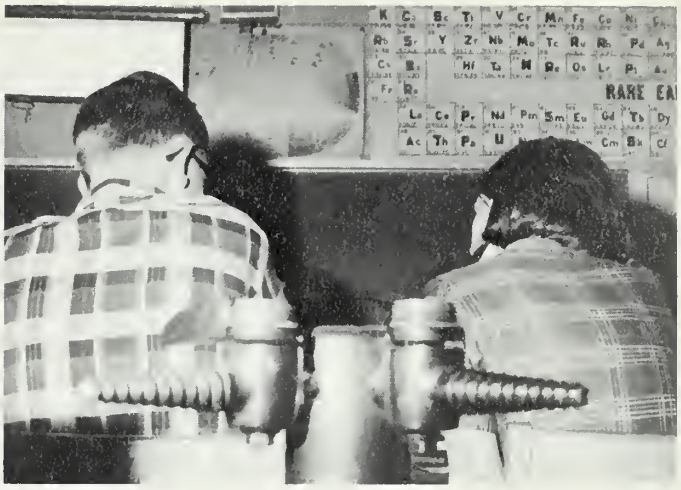

and Bemisderfer's Advanced Biology

JUDY MAYES

PATSY McFARLAND

CYNTHIA McGLAMERY

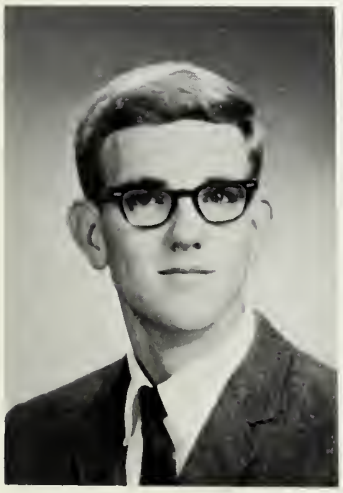

DOUG MEREDITH

GEORGE MIZE

BARBARA MOON

BRENDA MOOREFIELD

KAREN MOSELEY

LORICA MYERS

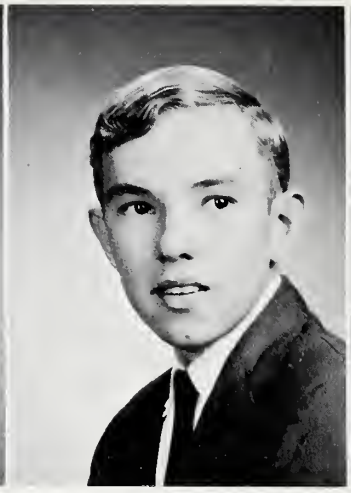

LARRY MYERS

ROBERT NICHOLSON

Seniors found time for fun

BILLY NIFONG

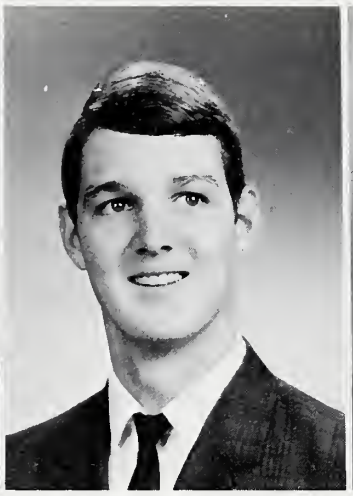

RICHARD NIFONG

CECIL NIFONG

Student Council President Tex Leonard seems to enjoy pouring Cokes for break.

Seniors

Acting out old maxims in English V proved to be more fun than work.

in addition to time for work

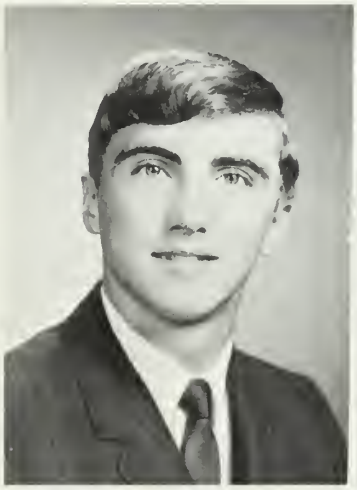

RONALD NIFONG

WILLA NIFONG

LINDA PARDEW

HOMER PARKER

TERRY PAYNE

THERESA PERRYMAN

MIKE PHILLIPS

BONNIE PIERCE

MIKE PIERCE

PRISCILLA PORTIS

Meetings and discussions led to the adoption of

JOEL RAGAN

JOHN REID

MIKE ROBBINS

BARRY SAINTSING

DIANE SAINTSING

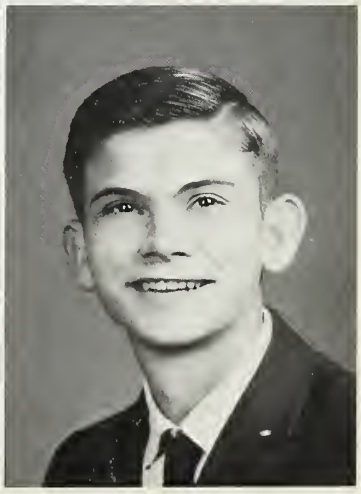

FRANK SIDES

Seniors

JOHNNY SINK

PAT SINK

SANDRA SINK

the Yellow Chrysanthemum as Class Flower

FRANKLIN SMITH

BECKY SMITH

BONNIE SMITH

KAYE SMITH

The
Yellow
Chrysanthemum

Seniors convened in the auditorium to make plans for the year.

NANCY SMITH

GLENN SPAUGH

CATHERINE STEWART

MIKE STEWART

Graduation arrived and we left

RODNEY TREXLER

HINLEY TRULUCK

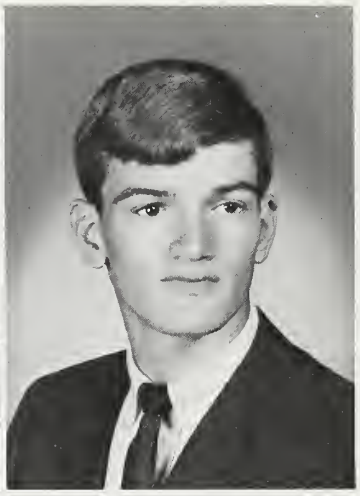

LEE URQUHART

Library assistants begin the final end-of-the-year inventory.

Seniors

Seniors David Weisner and Wanda Clodfelter cram for their last set of final exams.

North Davidson High School

BERT WAGNER

JIMBO WAGNER

LINDA WAGNER

STEVE WALKER

ROGER WARD

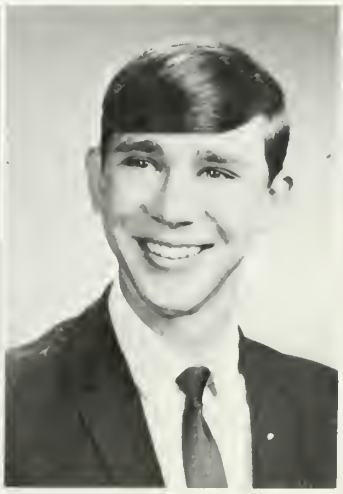

DAVID WEISNER

KAREN WEISNER

Seniors

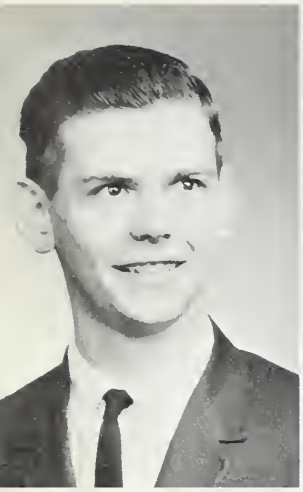

STEVE WHITE

JENNIFER WILLARD

GAIL WILSON

The year ended. As another begins,

VICKIE WOOD

BUNNY YOUNG

Seniors' faces were wreathed with smiles as the end drew near.

CALVIN YOUNG

LINDA YOUNG

LARRY ZIMMERMAN

Seniors strive to live their Motto:

"The difficult we do immediately; the impossible takes a little longer."

Air Force Academy

Mascots

HEIDI HOLDER

DURWOOD BERRIER

MOST VERSATILE--Lomane Davis, Tex Leonard; MOST INTELLECTUAL--John Hutchens.

Superlatives

MOST LIKELY TO SUCCEED--Judy Leonard, Thom Hege; MOST COURTEOUS--James Frizzell

MOST POPULAR--Jay Holder; BEST LOOKING--Gail Conrad, Joel Ragan

BEST ALL AROUND--Greg Berrier, Christy Huffman; MOST POPULAR--Linda Flowers

Senior

MOST DEPENDABLE--Pat Sink; WITTIEST--Steve Long; MOST ATHLETIC--Vickie Wood

Superlatives

FRIENDLIEST--Elaine Everhart; MOST ATHLETIC--Mike Stewart; FRIENDLIEST--Robert Nicholson

Juniors

Alexis Hinkle, President

As Juniors, we were finally able to take part in all aspects of life at N.D. Our part was an active, alert one because we had to prepare ourselves to be the school leaders of '68. Meanwhile, we were proud of our new status, which was evident in tougher courses, larger yearbook pictures, more respect from Seniors, and the events by which we will remember our Junior year.

Rena Funderburk, Secretary; Lonnie Ashby, Treasurer; Jeff Koonts, Vice President.

Glenda Alexander
Terry Andrews
Lonnie Ashby
Brenda Banner

Jimmy Beasley
Gail Beck
Ruth Beck
Teressa Bemisderfer

Anna Berrier
Joan Berrier
Becky Binkley
Paul Blake

Selling magazines, planning, working, dreaming—all for the success of the "Junior-Senior"

Glenn Blum
Janice Boatright
Joyce Boatright
Dianna Bowers

Juniors

Jeff Tuttle, Gregg Stabler, Eddy Koonts, and Jeff Koonts take time out to watch the Senior players show how it's done.

Touchdowns, baskets, runs justified pride in our junior

Jackie Brandon
Marlene Brewer
Christine Brinkley
Luzette Brinkley

Norman Brown
Roberta Brown
Dennis Bryant
Marilyn Burton

Roy Byerly
Art Caldwell
Linda Carlson
Ineta Cherry

Linda Kay Clark
Linda Clinard
Harrell Clodfelter
Wesley Crater

Glenn Craver
Randy Craver
Ronnie Craver
Sandy Davis

athletes

Vicky Disher
Kay Dunn
Hal Essick
Randall Essick

Belinda Everhart
Danny Everhart
Donna Everhart
Moncie Everhart

Patsy Everhart
Rexanne Everhart
Rodney Everhart
Sylvia Everhart

Marie Farmer
Mike Farmer
Beverly Fletcher
Carlton Freedle

Judy Freedle
Ronnie Freeman
Rena Funderburk
Debbie Gallagher

Linda Gambill
Pam Greenwald
Frankie Gregory
Diane Grubb

Junior Civitans, F.T.A., Honor Society, and

Jerry Grubb
Edith Hall
Ronnie Hanes
Roxie Hanes

Linda Hatch
Tommy Hayes
Donald Haynes
Carol Hege

Shirley Hege
Rene Henderson
Carol Hester
Cathy Hiatt

Linda Hill
Ronnie Hines
Vickie Hines
Alexis Hinkle

Alpha Beta Gamma accepted Junior members

Jeff Koonts and Ken Lyon are "all dressed up" in honor of their Monogram Club masters.

Bonnie Hinkle
Brenda Hinkle
Craig Hinkle
Teresa Hinkle

Lanny Hoffman
Ricky Hoffman
Melvin Hollifield
Ellen Holt

Judy Horton
Karen Huffstettler
Bobby Hyatt
Karen Hyatt

James Irby
Carolyn Ireland
Elmer James
Carrol Johnson

Geraldine Johnson
Henry Johnston
Allan Jones
Sue Jones

Juniors

Randy Vaughn and Glenn Craver compare P.S.A.T. scores.

PSAT, College Night, and SAT turn our thoughts toward the future

Allen Kearns
Brenda Keith
Molly Kepley
Dwain Kimel

Sammy King
David Kite
Eddy Koonts
Jeff Koonts

Joel Koontz
Ted Koontz
Tony Koontz
Janice Lassiter

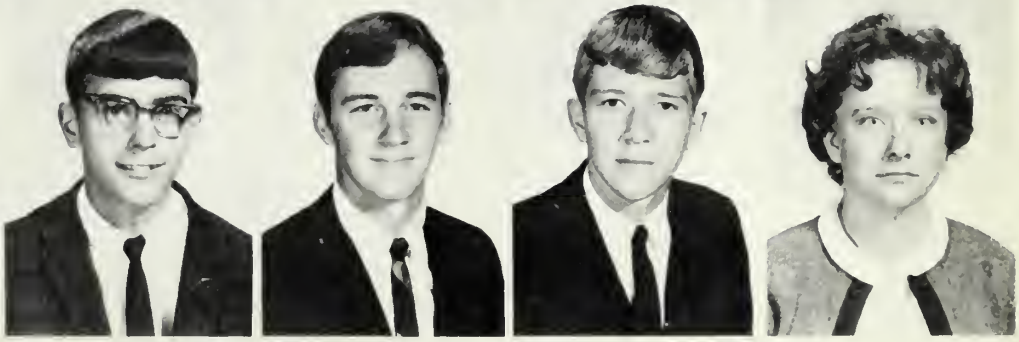

June Latham
Donna Leonard
Gene Leonard
Shirley Leonard

Sally Link
Ken Lyon
Phyllis Martin
Vicky Matthews

Benny McCrary
David McDaniel
Regina Mendenhall
Ponzi Merritt

Yearbook and Newspaper assistants worked this year

Junior Journalism students are a vital part of the Knight News staff.

Judy Michael
James Milam
Amy Miller
Carole Mize

Annette Myers
Elizabeth Myers
Linda Nifong
Mike Nifong

Ronnie Nifong
Peggy Nobles
Lynne Owen
Clarence Parker

in order to assume full responsibility next year

Lydia Penry
Wayne Peterson
Barbara Phillips
Jimmy Phillips

Frankie Polston
Sarah Polston
Kathy Poole

Mary Portis
Andy Potts
Kim Powell

Marshals were

George Powers
Janice Presley
Katrina Rector
Pat Reid

Sue Reid
Eddy Scarbro
Becky Shoaf
Annette Shutt

Doris Simerson
Gail Simmons
Bonnie Sink
Danny Sink

Juniors

Bonnie Hinkle, David Weaver, and Christine Brinkley display studious habits typical of those Juniors chosen to be Marshals.

chosen from those who excelled academically

David Smith
Sharon Smith
Betty Sowers
Cathy Sowers

Wayne Sowers
Kathy Spangler
Gregg Stabler
Brenda Starr

Sharon Stone
Joe Swicegood
Bobby Taylor
Tommy Taylor

Brenda Thomas
Elizabeth Thomas
Margaret Transou
John Turner

Gail Tussey
Jeff Tuttle
Layne Urquhart
Randy Vaughn

Keith Vernon
Keith Wagner
Mary Wagner
Penny Wagner

Excited Juniors were measured

Betsy Walser
Donna Walser
John Wayne Walser
Beverly Watts

David Weaver
Diana Weaver
Janice Weaver
Pat Weaver

Wayne Weaver
Andrew Weavil
Pat Westervelt
Martha Whitaker

Larry Wooten
Wayne Wright
Zona Young
Glenda Younts

for Class Rings

Juniors Tony Koontz and Kim Powell enviously observe Senior Robert Nicholson's class ring.

Sophomores

Steve Evans, Pres.

Our Sophomore year was filled with foreign language, geometry, and chemistry. We studied everything from perpendicular bisectors to redox numbers. The year was more difficult than any before; it was also more memorable.

Eddie Foltz, Vice Pres.; Ann Conrad, Sec,; Ned Craver, Treas.

Dianne Ader
Lewey Alexander
Brice Allen
Jennie Allgood
Kathy Bailess

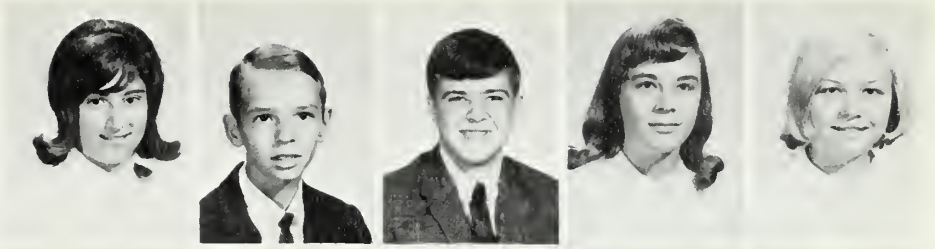

Judy Ball
Paul Bargoil
Paulette Bargoil
David Barlow
Tony Barker

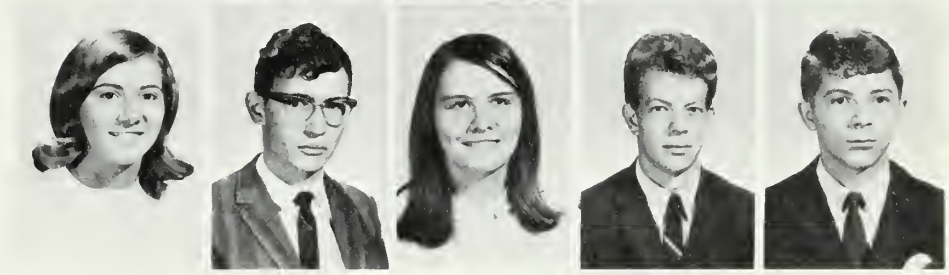

We were 250 in number

Rickie Bates
Ronnie Bates

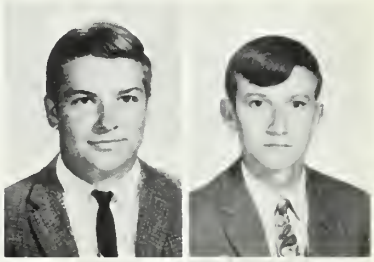

Larry Beck
Alan Berrier

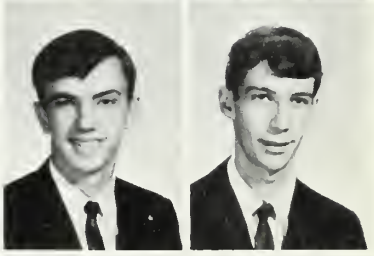

Craig Berrier
Donna Berrier
Jane Berrier
Linda Berrier
Sylvia Berrier

Wayne Black
Sharen Blair
Bruce Blum
Jimmy Bowers
Nancy Brandon

Charles Brewer
Andy Bridges
Gary Burrow
Lee Byerly
Tommy Byerly

Linda Cabe
Tony Carlson
Gloria Carroll
Vickie Carter
Gary Casey

We lost last year's green look

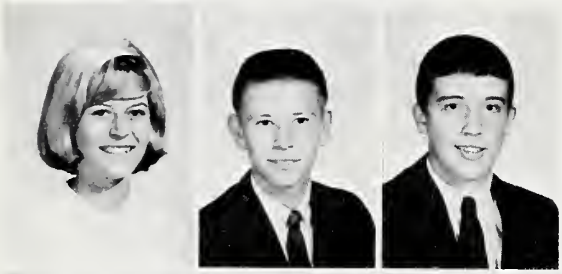

Kathy Cawley
Keith Charles
Phil Chisholm

Soph

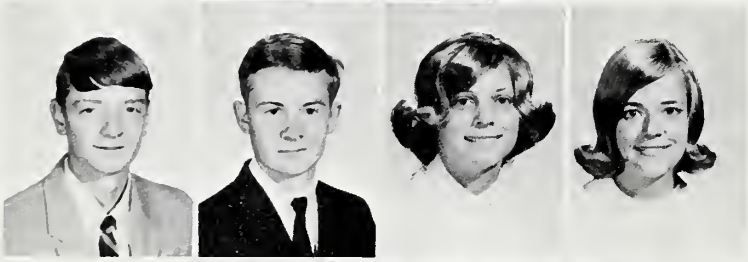

Robert Clifton
Rusty Clinard
Debbie Coleman
Ann Conrad

Charles Craver
Debbie Craver
Karen Craver
Mark Craver
Mike Craver

Ned Craver
Toni Craver
Tony Craver
Perry Crotts
Larry Cuthrell

Carlene Davis
Jerry Davis
Victor Davis
Leu Dean DeLapp
Scotty Dellinger

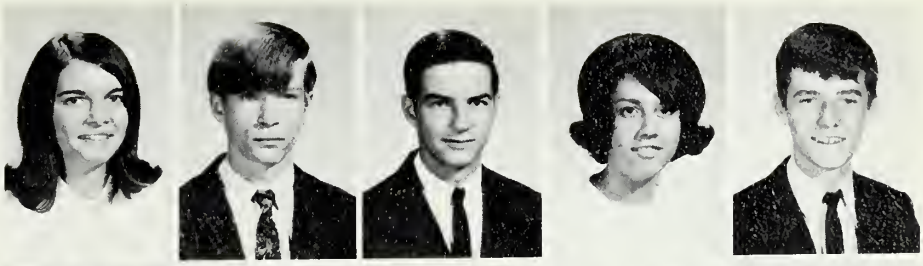

Linda Donley
Randy Doss
Gary Doub
John Drake
Nancy Drake

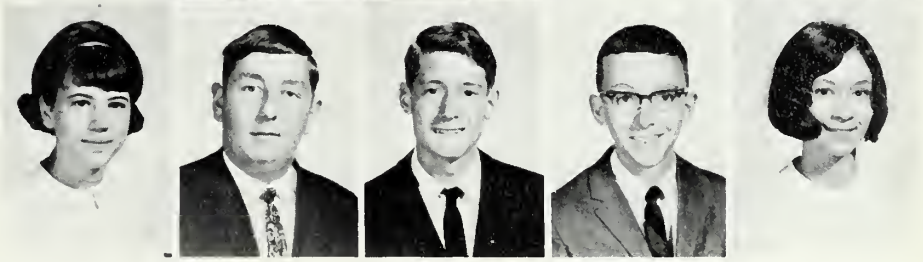

and gained one almost as bad

nores

Donna Driver
Judy Edwards
Kenneth Eller

Linda Eller
Donna Essick
Randy Essick

Joey Estep
Steve Evans
Brenda Everhart
Clarence Everhart
Darrell Everhart

David Everhart
James Everhart
Jean Everhart
Linda Everhart
Margaret Everhart

Mike Everhart
Steve Everhart
Vickie Everhart
Dianna Fennell
Jennie Fine

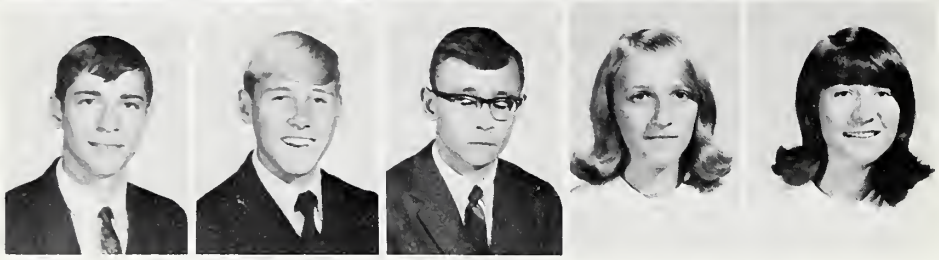

Minehardt Fishel
Danny Flack
Eddie Foltz
Judy Foltz
Carol Freedle

"Are you sure he's going to curve grades?"

Many new responsibilities

David Freedle
Steve Fritts
Linda Frye
Billy Galloway
David Gregory

Dale Griggs
Earnest Hall
Patricia Hamby
Albertia Hamilton
Joanne Hanes

Keith Hanes
Martha Hanes
Peggy Hanes
Linda Hardwick
Mike Harper

Clayton Hartley
Patty Hartley
Joyce Hartman
Norman Haskins
Deborah Hedgecock

Kathy Hedrick
Ronnie Hedrick
Van Hege

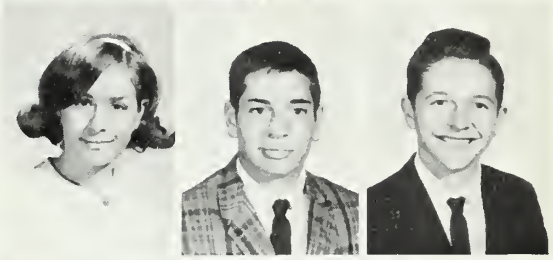

Veta Helms
Lynn Henderson
David Hester

blend with Sophomores' active days

Debby Hildreth
Jimmy Hill
Steve Hill
Charles Hinkle
Harvey Hinkle

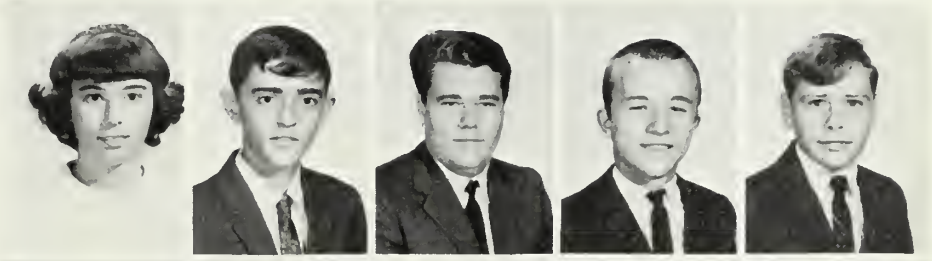

Linda Horton
Julie Huneycutt
Henry Imes
David Jackson
Gary Jarrett

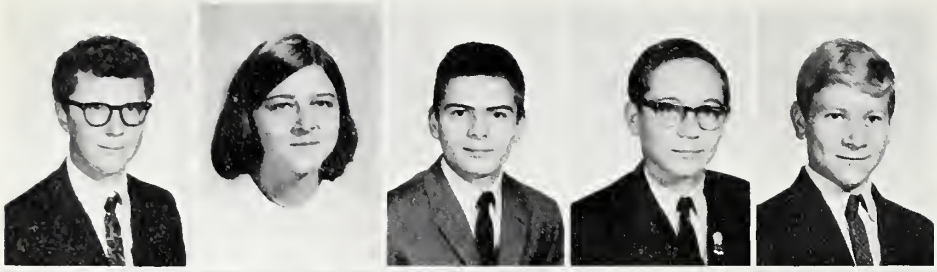

Richard Jolly
Ann Jones
Durwood Jones
Milton Jones
Perry Kearns

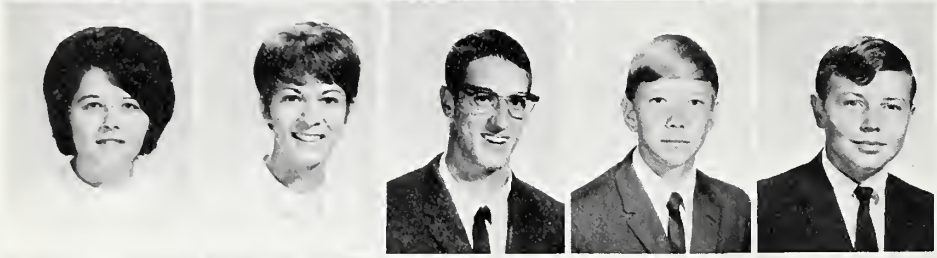

Karen Kepley
Sylvia Kirby
Phillip Kiser
Steve Knight
Tim Koontz

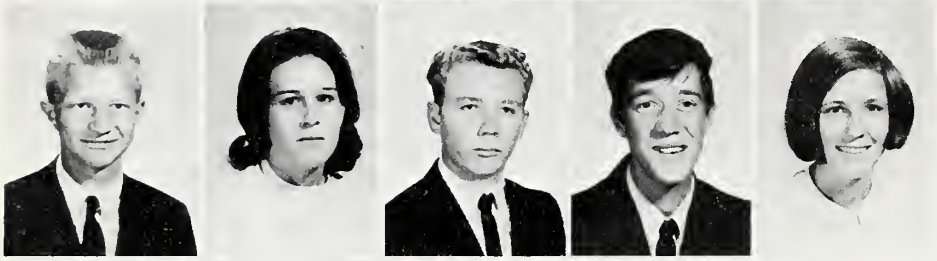

Tony Koontz
Barbara Lambeth
Ricky Lanier
Mike Latham
Joy Lawson

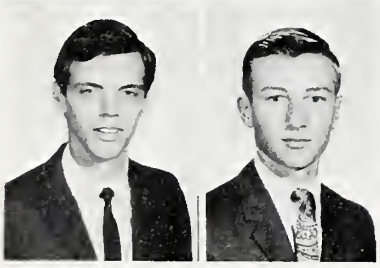

David Lee
Bobby Leonard

Sophomores found classes harder

Calvin Leonard
Judy Leonard

Linda Leonard
Shirley Leonard
Travis Leonard
David Link
Jo Anna McAlpine

Turn about is fair play.

Doug McCrary
Shirley McCrary

Cindy Mahaffey
Vickie Mayes

Reed Martin
Mike Martin

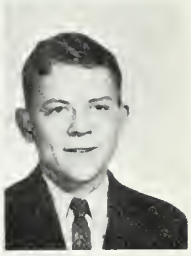

Dwain Mendenhall
Kay Mendenhall
Mike Mendenhall
Brenda Michael
Perry Michael

and books heavier

Benny Miller
Gary Miller
Kent Miller
Carole Ann Mize
Bobby Moon

Steve Morgan
Doug Moseley
Dennis Moser
Danny Moss
Steve Musgrave

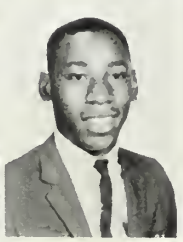

Delbert Myers
Kermit Myers
Margaret Myers
Jeanie Nelson
Cheryl Nifong

Dallas Nifong
Patricia Nifong
Terry Pardew
Tommy Pardu
Ruth Park

Donald Payne
Roger Pennix
Beverly Perryman
Jimmy Perryman

Soph

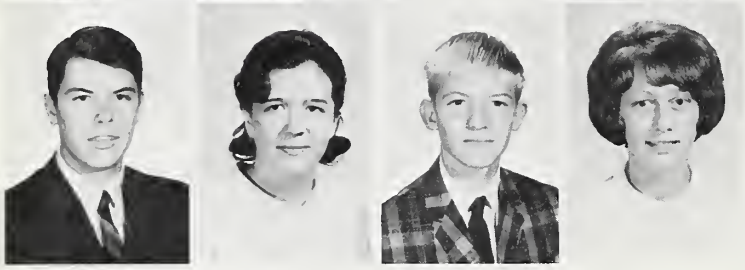

Tim Perryman
Shirley Peterson
Tim Phelps
Shirley Phillips

We participated in sports

Marty Pitts
Jean Poindexter
Barry Pope
Jan Proehl
Ralph Proto

Lynn Raines
Mike Reich
Florence Reid
Dorothy Rhycroft
Danny Riddle

Jane Ripple
Terry Rothrock
Pat Schlacter
Keith Scott
Susan Shillinglaw

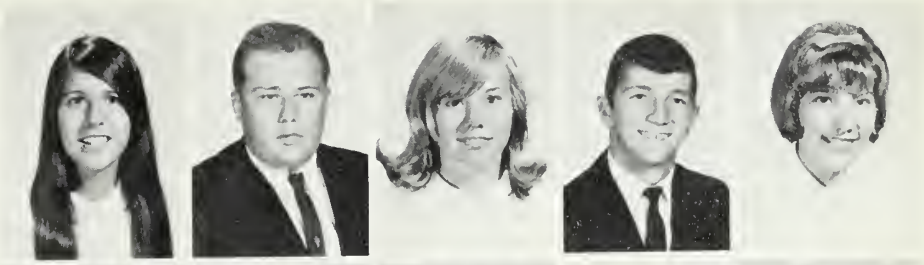

Ann Shoaf
Linda Shouse
Toni Sidden
Irvin Sink
Gayle Smith

Jo Ellen Smith
Kathy Smith
Sherry Smith
Kenneth Smoot

mores

Bobby Snyder
Jerry Snyder
Kay Snyder
Mike Sowers

and crammed for semester exams

"2 + 2 was 4 until new math."

Sandra Sowers
Sally Spainhour
Gene Spaugh
Jackie Speaks
Terry Speaks

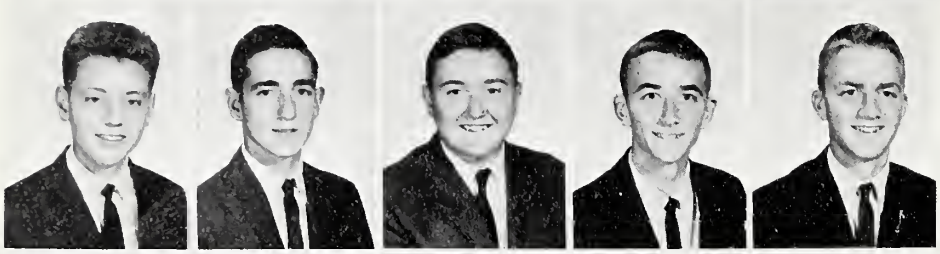

Ronald Spivey
Johnnie Spurlin
Joe Starbuck
Tim Stewart
Tom Stewart

Paula Swain
Gloria Swing

Soph

A difficult yet memorable year has passed

Jane Swing
Charles Taylor
Karen Taylor
Henry Thomas

Johnny Thomas
Alice Thomason
Brenda Transou
George Trantham

Jerry Tuttle
Vern Tuttle
Brenda Tussey
Sandra Tysinger

Terry Utt
Neal Vernon
Barbara Wagner
Becky Walser
Kathy Walser

Rhonda Walser
Shelby Walser
Sylvia Walters
Celia Whicker
Ted Wilson

Carol Wooten
Luci Lee Wright

mores

The title "Jolly Juniors" belongs to us

"Another of Mrs. Voyles' jam sessions."

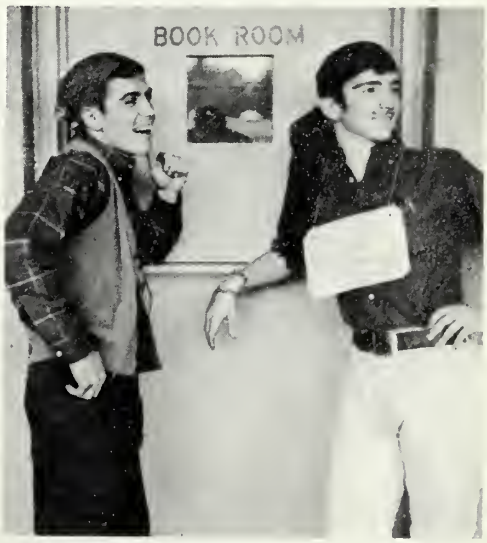

"Two average sophomores??"

Freshmen

Irond Storey- President

The last and largest freshman class, we entered North Davidson in the fall of 1966, inexperienced and timid, yet eager. Quickly, however, we became accustomed to the routine of class changes, study halls, and new faces. After a while, even the title, "green" freshmen ceased to annoy us.

Our freshman year has been a time of fun and memories; we will always recall it as one of the best parts of high school life.

Freshman Class Officers

Donna Zimmerman .Vice President
Elizabeth Thomas . . . . Secretary
Dick Brandon . . . . . Treasurer

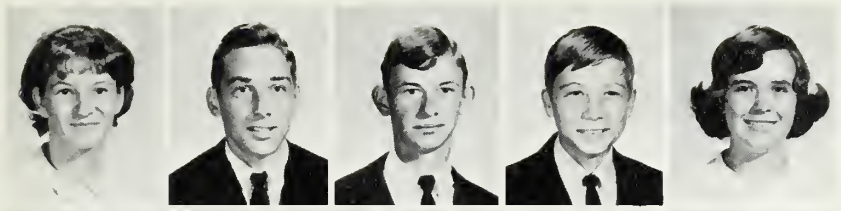

Ann Allen
David Anderson
Gary Bailess
Rick Bailey
Rhonda Ball

Buel Barker
Kathy Barker
Patricia Barker
Gary Bates
Ann Beck

Clinton Beck
Sandra Beckerdite
Dottie Berrier
Jack Berrier
Phil Berrier

Vickie Berrier
Kathy Black
Debbie Blackburn
Donald Bodenheimer
Jim Boyd

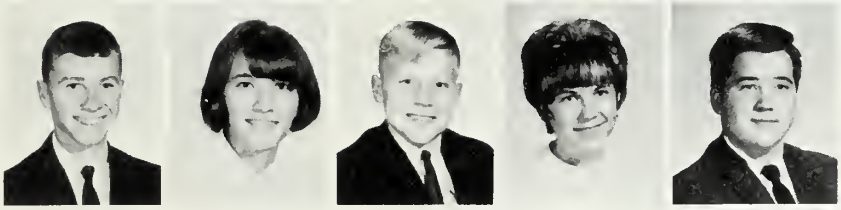

Dick Brandon
Vickie Brandon
Joey Brinkley
Kay Bryant
Ricky Bullin

276—We were the largest class ever

Harold Burns
Iwona Burrow
Brenda Butner
Patsy Butner

Danny Byerly
Patsy Cannon
Glenda Cecil
Pat Clark

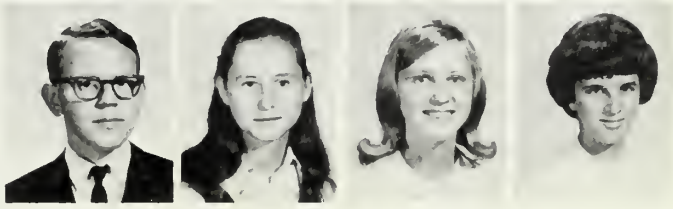

Freshmen

The changing of classes quickly became a routine part of the freshmen day.

Hall monitors directed us

Karen Clodfelter
Kathy Clodfelter
Beverly Cockerham
Kenneth Collins
Kathy Conrad

Harold Cook
Joy Cook
Martha Cooper
Debbie Craven
Debbie Craver

Hubie Craver
Mike Craver
Sue Craver
Vickie Davis
Jay DeHart

Melvin Dickerson
Janet Donley
Karen Dorsett
Thomas Duffey
Norma Durham

Jane Duvall
Joel Essick
Marjorie Essick
Ann Essick
Barney Everhart

Sue Everhart
Yvonne Everhart
Johnny Everhart
Norman Everhart

Paulette Everhart
Mary Flack
Audrey Foltz
Sharon Foltz

when we were lost

Steve Forrest
Willard Franklin
Bonnie Freedle
Daisy Freedle
Don Gibby

Stephen Gibson
Vickie Gobble
Diane Godbey
Melva Grubb
Sylvia Grubb

Faye Gwaldney
Marie Hailey
Deborah Hall
Sharon Hall
Donna Hamdy

Bobby Hanes
Penny Hanes
Regina Hanes
Shelby Hanes
Sue Hanes

Larry Hartley
Laura Hartley
Linda Hartley
Belinda Hartman
Tommy Hartman

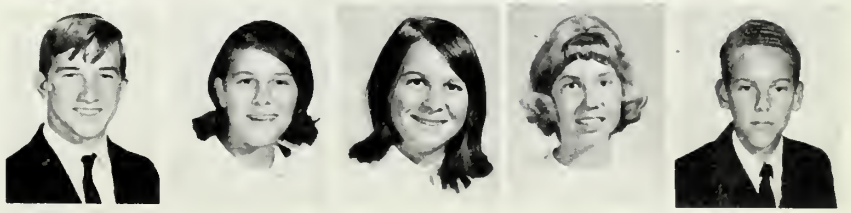

Danny Haynes
Muncy Haynes
Charles Hedrick
Jane Hedrick
Marie Hedrick

David Hege
Patricia Hege
Sylvia Hege
Shirley Hemric
James Hepler

Buddy Herman
Larry Hiatt
Betty Hill
Brenda Hill
Debbie Hill

Mary Hill
Tommy Hill
Rick Hill
Geraldean Hines
Joe Hinkle

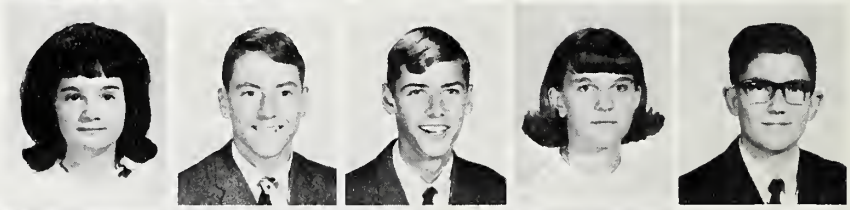

Martha Hinkle
Ricky Hinkle
Mike Hollifield
Carol Holton
Claudette Honeycutt

P.E. students felt the cold of the gym

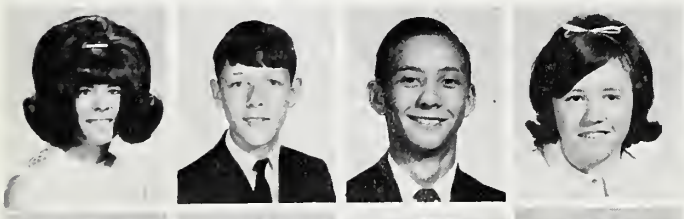

Sandra Horton
Ronnie Hulin
Bruce Hutchins
Gay Hutchins

Rebecca Hyatt
Patricia Irby
Adelia James
Debra Johnson

Freshmen

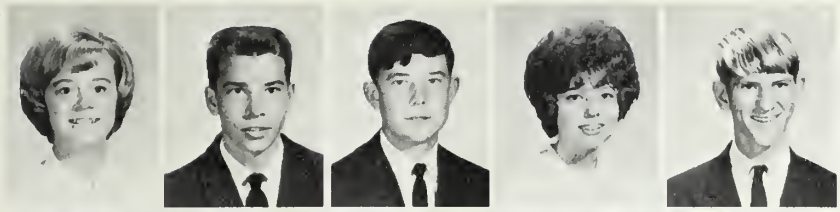

Gaye Johnson
Kim Johnson
Ricky Johnson
Sandra Johnson
Ted Johnson

Tim Johnson
Rebecca Jolley
Sandra Jones
Kenneth Joyner
Mark Kimel

Tanya Kimel
Brenda Kirby
Lois Kite
Barbara Koontz
Beth Koontz

Donald Koontz
Vernon Koontz
Linda Lambeth
Claudia Lanier
Joyce Lanier

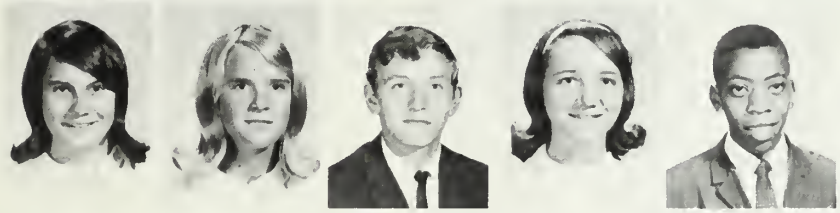

Debbie Largen
Jeanna Latham
Roger Lawson
Marian Lemby
Claude Leonard

on a winter day

Debbie Leonard
Douglas Leonard
Doyle Leonard
Jimmy Leonard

Teddy Leonard
Gladys Levett
Bobby Link
Donald Link

Freshmen

Gary Linville
David Long
Micheal Long
Priscilla Long

Connie Lovette
David Lynn
Stedham Maddox
Anthony Martin

We were lost in a maze

Charlie Matthews
Judy McGlamery
Sherry Mendenhall
Curt Meredith
Donald Miller

Elizabeth Miller
Rebecca Miller
Rita Miller
Tony Mize
Bobbie Moore

Brenda Moss
Mark Motsinger
Sue Motsinger
Gary Murphy
Martha Murphy

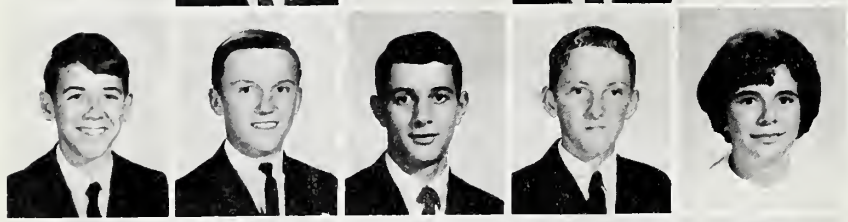

Gary Myers
Eugene Nifong
Greg Nifong
Randy Nifong
Judy Owen

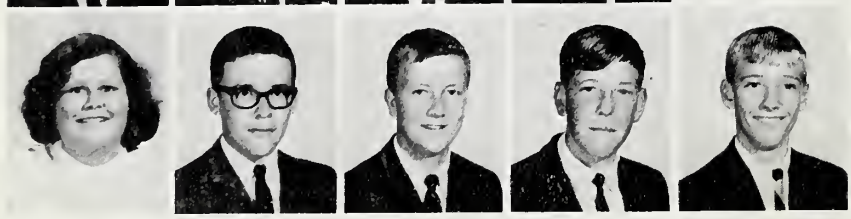

Mary Jo Peeler
Clyde Penry
Glenn Perryman
Ronnie Perryman
Ricky Phelps

Allen Phillips
Carolyn Phillips
Terrie Polk
Shirley Polston

Tim Pope
Jeff Proehl
Shirley Queen
Eric Reich

of lectures and library passes

Paula Reid
Fannie Renigar
Archie Reynolds
Tommy Reynolds
Terry Robbins

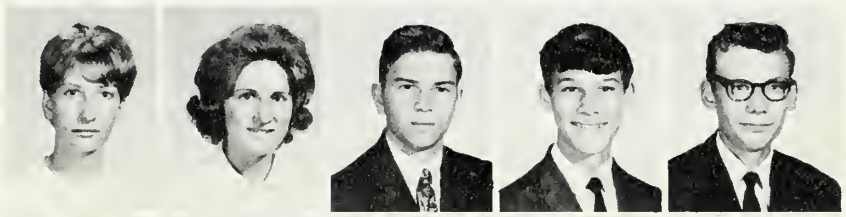

Jeff Robertson
Ronald Rogers
Janet Saunders
Jill Scott
Jerry Shipley

Rita Shoaf
Lorett Sides
Ralph Simmons
James Simms
Donald Sink

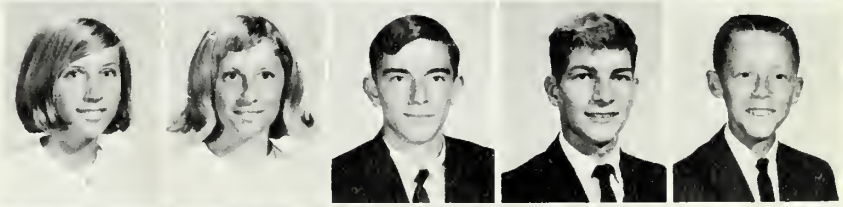

Donna Sink
Ester Sink
Kenneth Sink
Phylis Sink
Ray Sink

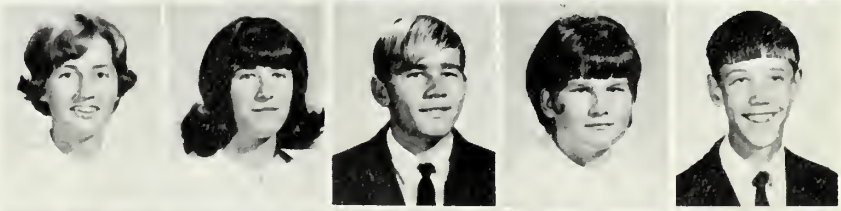

Barry Sizemore
Garry Sizemore
Beverly Smith
Darrell Smith
Debbie Smith

Paula Snider
Felix Snyder
Susan Spainhour
David Spangler
Judy Spaugh

Deborah Stamey
Jackie Stoner
Irond Story
Pat Swain
Garland Swiney

Becky Swing
Debbie Teal
Melissa Tesh
Elizabeth Thomas
Linda Thomas

Bobby Thomas
Deborah Turner
Maston Turner

We have survived a memorable freshman

Becky Wagner
Lee Wagner
Avery Walker

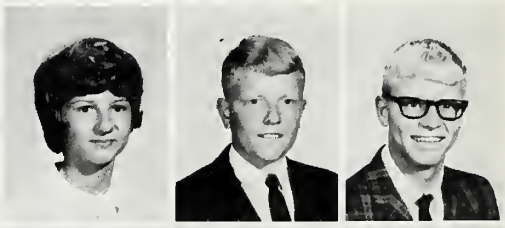

Foyle Walser
Jane Walser
Diane Ward

Sandra Ward
Judy Watts
Dottie Weaver
Steve Weaver
Barbara Weisner

Jerry Weisner
Sam Welch
Pam White
Sharon White
Deborah Wilson

Bobby Wimmer
Doug Wood
Mike Woosley
Terry Woosley
Gray Younts

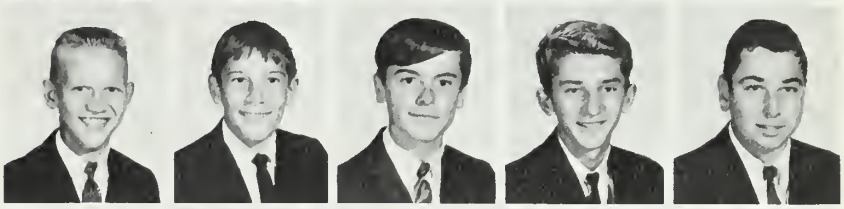

Chris Younts
Connie Younts
Wanda Younts
Donna Zimmerman

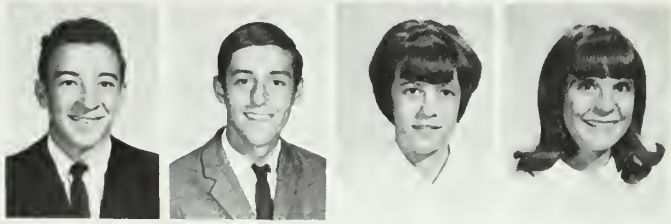

year to become "Silly Sophomores"

"I'll show you how it's done."

Features

A thing of beauty is a joy forever; its loveliness increases;

It will never pass into nothingness.

—John Keats

Events

Adding excitement to the daily grind are outstanding scholars, the crowning of school beauties, dances, and drama productions. These things make up the bustling routine of our yearly EVENTS.

Miss North Davidson
Miss Carolyn Jones

From a group of eleven contestants, the student body selected Miss Carolyn Jones to receive the coveted title of Miss North Davidson for 1966-67. North Davidson is proud to have a beauty like Carolyn to represent it in various beauty pageants.

Miss
North Davidson
Runners-Up

Miss Linda Flowers
CCC Tournament Queen Representative

Miss Martha Beeson
Christmas Queen Representative

Homecoming

Homecoming Queen
Miss Gail Conrad

Vickie Wood, Linda Flowers, Martha Beeson

Court

Homecoming of 1966 was climaxed not only by another victory for North, but also by the crowning of lovely Miss Gail Conrad. Only one queen can be crowned, but these ten remaining beauties retain their regality as members of the queen's court.

FIRST ROW--Sandra Sink, Willa Nifong. SECOND ROW--Nancy Smith, Karen Moseley

Elaine Everhart, Christy Huffman, Carolyn Jones

Student Council Presented "Hello Young Lovers"

The 1967 Valentine Court

MEMBERS--Zimmerman, Walker, Mendenhall, Nifong, Hedrick, Hinkle, Clodfelter, Gibson, Mendenhall, Pinnex, Huneycutt, Hensley, Miller, Nifong, Coleman, Dellinger, Kepley, Koonts, Wagner, Tuttle, Huffman, Koontz, Greenwald, Gentle, Conrad, Parker, Brandon, Ashby, Sink, Berrier, Hanes, Driver, Moseley, Lawrence, Smith, Stewart, Swing, Tuttle, Everhart, Crater, Starr, Powell, Bailess, Carlson, Everhart, Fritts, Mahaffey, Knight, Smith, Riddle, Clodfelter, Craver, Hanes, Hartman, Largen, Leonard, Storey, Simms.

With all decorations finally intact, the music began, and the atmosphere of our gymnasium was changed from one of challenge and excitement to one of poise and formality.

as the Theme of the Annual Valentine Dance

Valentine King and Queen

The annual Valentine dance was highlighted by the crowning of Greg Berrier as Valentine King and Pat Sink as his Queen.

Homecoming Sponsors--Pam Hartman, Jane Fox, Janet Lawson, Becky Smith, Jane Hanes, Paula Leonard, Lomane Davis

Homecoming Sponsors

Homecoming Sponsors--Paula Swain, Ann Conrad, Cathy Spangler, Jackie Brandon, Sue Reid, Amy Miller, Elizabeth Myers, Pam Greenwald, Becky Shoaf. Not Pictured--Brenda Keith

King Greg Berrier, escorted by Queen Elaine Everhart.

Twirp Days

For the second year the Pep Club sponsored "Twirp Days." Girls took over the duties of boys such as opening doors, carrying books, and buying drinks.

Ten girls, along with their male sponsors, were chosen as members of the Twirp Court. The court was presented at a pep rally at the end of the week and the King and Queen were crowned.

Members of the 1966 Twirp Court were:

Gail Conrad	Richie Leonard
Wanda Clodfelter	David Weisner
Elaine Everhart	Greg Berrier
Priscillia Portis	Tex Leonard
Linda Carlson	Paul Blake
Sue Reid	Joel Ragan
Pam Greenwald	Randy Lester
Ann Conrad	Mike Stewart
Julie Honeycutt	Fred Culler
Claudia Lanier	Ronnie Beck

The court looks on as the king and queen are crowned.

During Twirp Week, a girl with an armload of books was a common sight.

Top Juniors Chosen As Marshals

(top to bottom)--FIRST ROW--Jeff Koonts, Lydia Penry, Brenda Starr, Anna Berrier, Bonnie Hinkle-CHIEF.
SECOND ROW--David Weaver, Alexis Hinkle, Sarah Polston, Jackie Brandon, Christine Brinkley.

Seniors Won Impressive Scholarships

Several winners of outstanding scholarships emerged from this year's senior class. National Merit, Morehead, and Reynolds Scholars, coupled with athletic grant winners, continued to heighten North's reputation. In addition to the winners pictured here, partial athletic grants were awarded to Mike Stewart, Jimbo Wagner, and Randy Lester.

National Merit Finalists from North Davidson are (top to bottom) Richie Leonard, Bobby Hill, Larry Hill, Eddie Mahaffey, and Judy Leonard.

Senior Richie Leonard became the third Morehead Scholar in North Davidson history.

Judy Leonard gained the distinction of becoming North's first Reynolds Scholar.

Big John Banner signed a grant-in-aid to Pfeiffer College valued at $7,600.

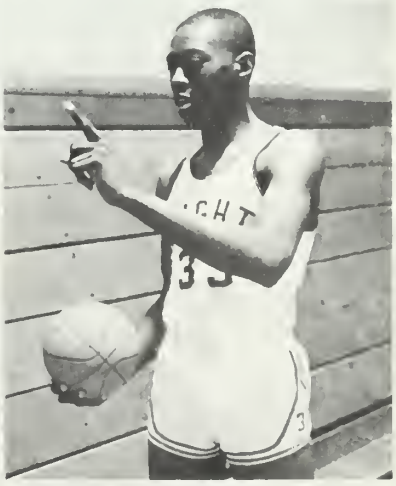

The Black Masque Presented

Director--Mr. Don Nance

Employing a minimum of scenery, "Our Town" is a vivid portrayal of smalltown American life. After weeks of steady practice, the dramatics department gave two performances, on October 27 and 29.

The Cast

Thorton Wilder's "Our Town"

The simple and tender love between George Gibbs and Emily Webb is the focal point of "Our Town". The audience watches . . .

The stage manager, played by Thom Hege, explains the action as the play progresses.

as they fall in love,

as they are married,

and as they are separated by death.

In Retrospect 1965-66

The events of last year which occurred after publication of the yearbook are not to be forgotten. With the spring and summer months come the May Dance, another drama production, and the continuous striving of some students to further their education through summer study. In retrospect we maintain these fond memories.

Rendezous in the Stars"

Sponsored by the F.T.A., an evening of excitement with a "Rendezvous in the Stars" made our fairyland dreams come true.

1966 May Court--Smith, D. Wagner, Kepley, Doss, Myers, J. Wagner, Huffman, Trexler, Flowers, Berrier, Largen, P. Berrier, McCrary, Shoaf, Hege, Nifong, Thompson, Onan, Yountz, J. Leonard, Conrad, T. Leonard, Sink, Essicks, Ellerbe, K. Wagner, Brandon, Truluck, Ripple, Ashby, Craver, Taylor.

May Queen

Suzanne Hege
Escort--David Nifong

Maid of Honor

Cassandra Thomason
Escort--Jimmy Oman

"The Clown That Ran Away" captivated audience

Dodo the Clown, played by John Knight, gallavants with Gladys, the horse.

The comical Black Masque production of "The Clown that Ran Away" told the story of an unloved clown, Dodo, and how he saved Mr. Frumpkins Doll Shoppe.

Dodo recounts his troubles to the audience.

The dolls from Mr. Frumpkins Doll Shoppe thank their rescuer.

Students Attended Summer Sessions

Each year, a few students attend various summer sessions. Some appointments, such as the Governor's School, serve as rewards for academic achievement; others prepare students to assume positions of responsibility in the school.

Glenda Alexander and Kay Smith were two of the North Carolina students chosen to attend the elite Governor's School.

Jimmy Leonard and Bonnie Hinkle were two of the select few chosen to study under the auspices of the National Science Foundation, Jimmy at the University of North Carolina, and Bonnie at East Carolina College.

Tex Leonard and Lomane Davis attended the Student Council Convention held at Mars Hill College in order to better fulfill their duties as President and Secretary of North's Student Council.

Richie Leonard and Judy Leonard, editors of the yearbook and newspaper, attended the North Carolina Scholastic Press Institute to gain a better understanding of their responsibilities.

Representing the Junior Civitans, Lomane Davis and Thom Hege spent a week at the Junior Civitan retreat, Wild Acres.

Services

What makes N. D. tick? . . . the combined efforts of many unselfish people who give of themselves as well as their time.

The backbone of a school is often misinterpreted to be solely the results of the principal and teachers. However, also included in this vital process are valuable services rendered by the office staff, teacher assistants, substitute teachers, library assistants, lunchroom staff, projection staff, lab assistants, bus drivers, and custodians.

Grateful appreciation is extended to these people for helping our school to tick . . . louder and louder each year.

Our sincere appreciation and thanks are extended to Mr. Joe Hinkle for the time, effort, and patience he has put forth in the photography of the NORDAHI.

No matter what the circumstances, Johnny Everhart, Donald Byerly, and Donald Gibby, are ever faithful in their duty of raising "Old Glory."

Lunchroom Staff

Marie Hanes
Supervisor

Ethel Walser

Martha Swicegood

Margaret Swicegood

Edith Fritts

Ruby Freedle

Josie Shoaf

Custodians

Maurice Leak, Catherine Roseboro, Clay Carr Tuttle

Office Assistants

Office Assistants--Romana Bates, Pat Cook, Leslie Crater, Sharon Davis, Jane Hanes, Brenda Morefield, Karen Moseley, Linda Pardew, Becky Smith, Bonnie Smith, Nancy Smith, Jennifer Willard, Gaile Wilson, Bunny Young, Sponsor--Mrs. Berrier.

Teacher Assistants

Teacher Assistants--FIRST ROW--Smith, Essick, Willard, Pierce, Sink, Cook, Brinkley. SECOND ROW--Wilson, Nifong, Franklin, Denton, Hanes, Flowe, Sink, Fox. THIRD ROW--Moseley, Becky Smith, Bonnie Smith, Young, Everhart, Pardew, Bates, Crater, Myers, Perryman.

Audio-Visual Assistants

ASSISTANTS--Allgood, Banner, Bates, Beck, Berrier, Burrow, Burton, Clodfelter, Coleman, Craver, Davis, Essick, Everhart, Hanes, Harper, Hartley, Hedrick, Henderson, Hoffman, Hollifield, Johnston, Kiser, Leonard, Martin, Miller, Moss, Pope, Queen, Scott, Shouse, Sink, Swiney, Swing, Trantham, Utt, Weaver, Wright.

Lab Assistants

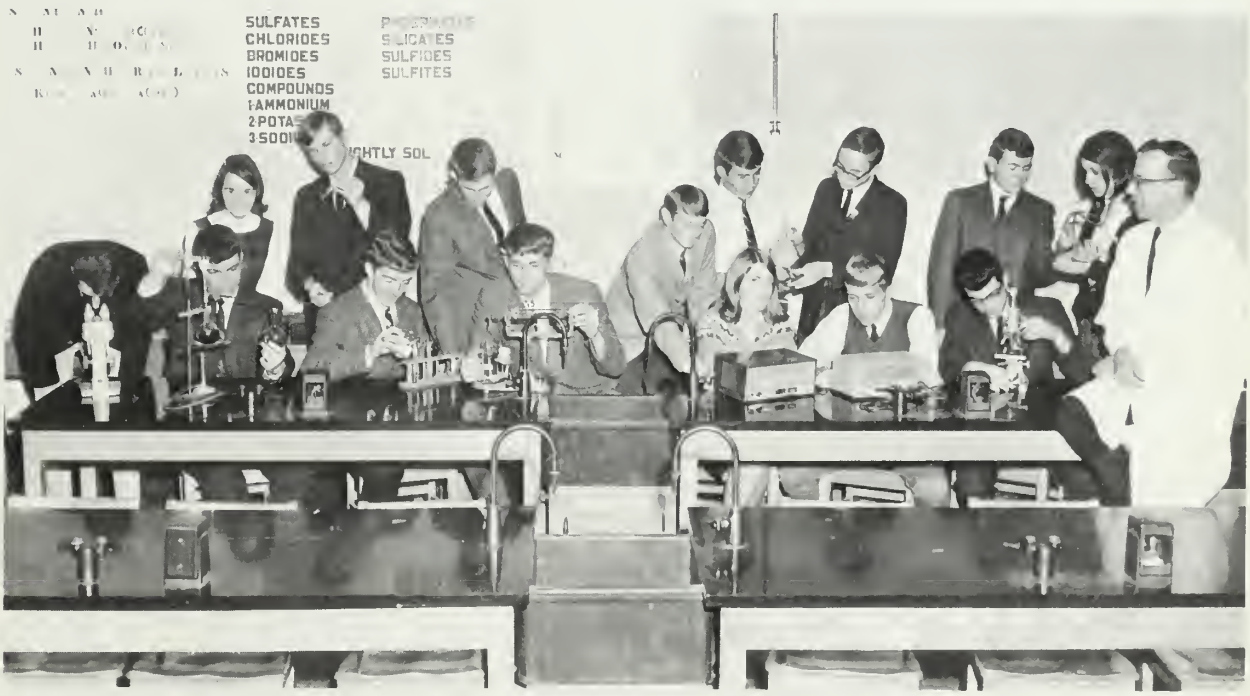

SEATED--Hyatt, Robbins, Bemisderfer, Sink, Koontz, Leonard, Mr. Bemisderfer. STANDING--Coppley, Brinkley, Lyons, Lynn, Clifton, Snyder, Jones, Wagner, Davis.

Activities

Partnership is not a principle, but a relationship between persons who share in a common enterprise, involving common risks, common privileges, and common responsibilities. Everything depends on the reality of our partnership with one another.

--George Craig Stewart.

Organizations

A basic fundamental of life at North Davidson was the various activities which make life more interesting and challenging. With the growing number of students came more and larger clubs to offer services to the community and school. These clubs offered increased opportunities of leadership for each student, helping to cultivate citizenship and character.

Student Council Drafted

The adoption of a new constitution which reformed election procedures was the greatest accomplishment of the 1966-67 Student Council. In addition, the Student Council operated the concession stand, and again sponsored the Homecoming and Valentine dances.

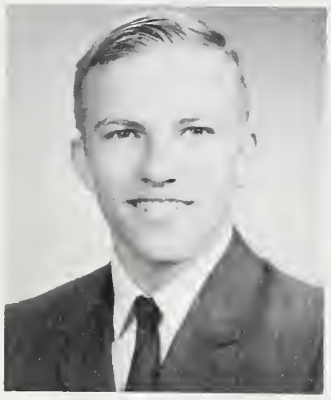

Tex Leonard
President

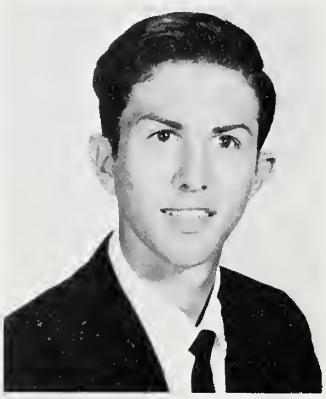

Glenn Craver
Vice President

Lomane Davis
Secretary

Paula Swain
Treasurer

Tex Leonard and Lomane Davis balance the books for the World's Finest Chocolate sale.

Mrs. Proto and Mrs. Hales, Student Council Sponsors, give advice to the student body leaders.

New Constitution

Members--FIRST ROW--Ned Craver, Eddie Foltz, Terry Pardew, Tom Stewart, Clayton Hartley, Steve Evans, Steve Gibson. SECOND ROW--Irond Storey, Donna Zimmerman, Cindy Mahaffey, Jane Berrier, Martha Hinkle, Debbie Largen, Jackie Brandon, Sandra Sink, Bonnie Hinkle, Rhonda Ball, Janet Saunders, Lydia Penry, Vickie Wood. THIRD ROW--Kim Powell, Glenn Craver, David Weaver, Belinda Hartman, Tex Leonard, Thom Hege, Rena Funderburk, Sally Link, Sue Motsinger, Paula Swain, Joyce Brinkley, Wanda Clodfelter, Kay Snider, Alexis Hinkle, Lomane Davis. FOURTH ROW--Doug Meredith, Greg Berrier.

Nordahi Staff Worked

Sponsor--Mrs. Wright

Sponsor--Mrs. Motsinger

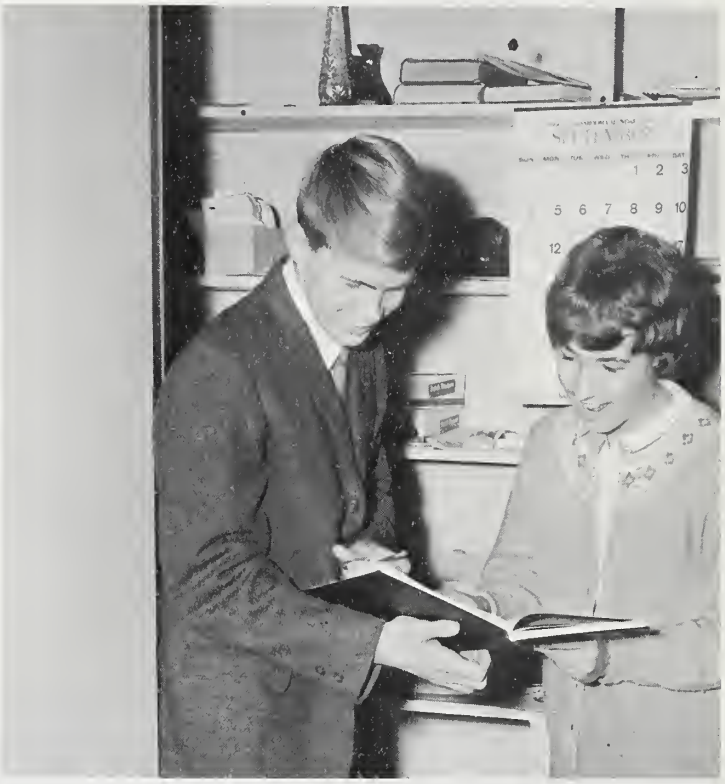

Editor-in-Chief--Richie Leonard, Assistant editor--Alexis Hinkle

Business manager--Thom Hege, Assistant business manager--Andy Potts

Feature editor--Christy Huffman, Assistant--Sally Link

Busily on the Yearbook

Senior editor--Lomane Davis, Junior editor--Glenda Alexander, Sophomore editor--Minehardt Fishel, Freshman editor--Donna Zimmerman

Layout editor--Barbara Phillips

Photographers--Keith Charles, Jack Coppley, Jeff Tuttle

Sports editors--Greg Berrier, Vickie Wood. Assistants--Jeff Koontz, Debbie Galagher

Copy editor--Wanda Clodfelter, Assistant--Penny Wagner

Knight News Kept

Sponsor Mrs. Voyles, always ready for a joke, poses in a knight's helmet.

Running the KNIGHT NEWS is the hectic job of Assistant Editor Glenda Alexander and Editor-in-chief Judy Leonard.

Covering the events as they happen, KNIGHT NEWS reporters are Diana Bowers, Janet Lawson, Roberta Brown, Lynne Owen, and Gail Conrad.

Pam Hartman, Bonnie Pierce, Kay Smith, Theresa Perryman, Rita Hartley, and Gail Beck are included in the KNIGHT NEWS composition staff.

Student Body Informed

Art work for the KNIGHT NEWS is the task of artists Barbara Phillips and Carolyn Jones.

Class editors for the KNIGHT NEWS are Junior Pat Westervelt, Senior Gail Conrad, Freshman Ted Leonard, and Sophomore Eddie Foltz.

Hard at work, the literary staff includes Kay Smith, Janice Weaver, John Hutchens, Glenda Alexander, and Rita Hartley.

Reporting about North's athletic events is the domain of Sports Editors Brenda Keith and Ken Lyons.

Members--FIRST ROW--Judy Leonard, Nancy Smith, Gayle Lanier, Jane Fox, Lomane Davis. SECOND ROW--Sandra Sink, Christy Huffman, Linda Flowers, Donna James, Patsy McFarland, Gail Conrad, Bert Wagner. THIRD ROW--Jimmy Leonard, Mikie Robbins, Roger Hyatt, Richie Leonard, John Hutchens, Bobby Hill.

Future Teachers Sponsored Annual May Dance

Officers--Judy Leonard-V. Pres., Lomane Davis-Pres., Nancy Smith-Secretary, Jane Fox-Treasurer, Gayle Lanier, Historian.

Sponsor--Miss Reddick

Sponsor--Miss Barney

Members--FIRST ROW--Hill, Powell, Hayes, T. Leonard, Lyons, Wagner, Weaver, Vaughn, Essick, Lester, J. Leonard, Koonts. SECOND ROW--Huffman, Hinkle, Flowers, Brinkley, Berrier, Everhart, Johnson, Fox, Flowe, Henderson, Essick, Potts, Presley, Wagner, Davis. THIRD ROW--Tuttle, Sink, Link, P. Everhart, Funderburk, Phillips, Bemisderfer, James, Lanier, Moseley, E. Everhart, Nifong, Hege.

Junior Civitans Served Their Fellow Students

Sponsor--Mr. Alexander

OFFICERS--Thom Hege-Pres., Jeff Tuttle-V. Pres., Linda Flowers-Sec., Rena Funderburk-Treas., Jeff Koonts-Chaplain, Lomane Davis-Reporter.

Members--FIRST ROW--Thom Hege, Eddie Mahaffey, Bobby Hill, Jimmy Leonard, John Hutchens. SECOND ROW--Vickie Wood, Wanda Clodfelter, Judy Leonard, Kaye Smith, Sandra Sink, Bonnie Hinkle. THIRD ROW--David Weaver, Richie Leonard, Jeff Koonts.

National Honor Society Inducted Eleven New Members

Sponsors--Mrs. Revelle, Mrs. Wright

Officers--SEATED--Judy Leonard-Treas., Sandra Sink-Sec. STANDING--Bobby Hill-Pres., Thom Hege-V. Pres.

Members--SEATED--Mike Pierce, Judy Leonard, Richie Leonard, Lomane Davis, John Hutchens, Jack Coppley. STANDING--Theresa Bemisderfer, Glenda Alexander, Tim Stewart, Rexanne Everhart.

Forensic Society Debated in Various Tournaments

Richie Leonard
President
First Negative

Lomane Davis
Vice President
First Affirmative

John Hutchens
Secretary
Second Affirmative

Judy Leonard
Treasurer
Second Negative

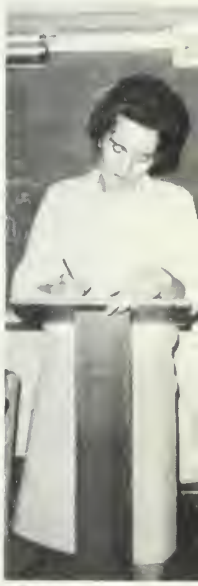

Mrs. Revelle
Sponsor

Alpha Beta Gamma

OFFICERS--Jackie Brandon-reporter, Vickie Wood-Sec., Roger Hyatt-Treas., Jimmy Leonard-Pres., Kim Powell-V. Pres.

Sponsor-Mr. Bemisderfer

Science Clubs Fostered

Members--Banner, Bemisderfer, Berrier, Brandon, Brinkley, Coppley, Davis, Frizzell, Hayes, C. Hege, T. Hege, Henderson, Hill, Hinkle, Hunter, Hyatt, Koonts, Lawrence, Jimmy Leonard, Judy Leonard, Ted Leonard, Tex Leonard, Link, Lyon, Mahaffey, Meredith, Nicholson, Richard Nifong, Ronald Nifong, Potts, Powell, Ragan, Robbins, Sink, Smith, Starr, Stewart, Trexler, Truluck, Tussey, Urquhart, Wagner, J. Wagner, Weaver, Weisner, Westervelt, Wood.

Alpha Bi Sci

Sponsors--Miss Vickers, Mr. Carrol

OFFICERS--Donna Zimmerman-Treas., Lynn Henderson-Sec., Ned Craver-Pres., Keith Scott-V. Pres., Bobby Leonard-Sergeant-at-arms, Kay Snyder-Reporter.

Interest In Nature

Members--Berrier, D. Brandon, V. Brandon, Carlson, Conrad, Craver, Crotts, Davis, J. Davis, V. Davis, Dellinger, Dorsett, Drake, Foltz, Gibson, Godbey, Hardwick, Hartley, Hartman, Henderson, Hinkle, Hulin, Kirby, Kiser, Knight, Largen, Leonard, D. Leonard, Lynn, Maddox, Mahaffey, Owen, Pardew, Perryman, Phillips, Polk, Reich, Scott, Sink, Smith, Snyder, Stewart, Brenda Tussey, Walters, Whicker, Zimmerman.

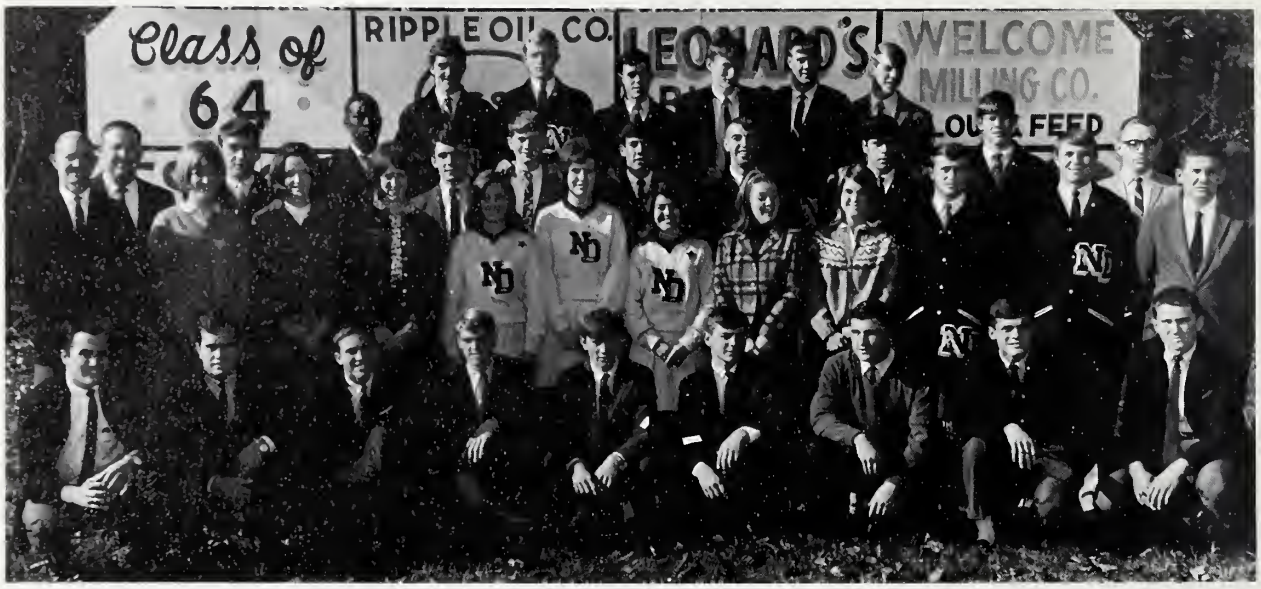

MEMBERS--FIRST ROW--Pierce, Parker, Ashby, E. Koonts, J. Koonts, Tuttle, Parker, Doss. SECOND ROW--Pete Jones-Sponsor, Smith, Nifong, Funderburk, Flowers, Moseley, Huffman, Wood, Sink, Truluck, Wagner, Don Palmer-Sponsor. THIRD ROW--Don Nance-Sponsor, Lester, Banner, Ragan, Bemisderfer, Berrier, Stewart, Beck, Lawrence, Ernest Kirby-Sponsor. FOURTH ROW--Robbins, Walker, Holder, Hunter, Koontz, Saintsing.

Monogram Club Viewed Wake Forest-Memphis State Game

OFFICERS--Becky Smith-Reporter, Rena Funderburk-Treas., Sandra Sink-Sec., Randy Lester-Pres., Lonnie Ashby-V. Pres.

Sponsor--Mrs. Layman

OFFICERS--Elaine Everhart, Janice Presley-Co-treasurers, Gail Conrad-Sec., Burt Wagner-V. Pres., Sandra Henderson-Pres., Randall Essick-Sergeant-at-arms, Glenda Alexander-Constitution Chairman, Kaye Smith-Reporter, Ann Conrad-Asst. Sec. and Treas.

Pep Club Helped Boost School Spirit

MEMBERS--Alexander, L. Alexander, Bemisderfer, Berrier, Boatright, J. Boatright, Bowers, Brandon, J. Brandon, Brewer, Brinkley, Carlson, Clodfelter, Conrad, G. Conrad, Carver, Drake, Eller, Essick, Everhart, P. Everhart, Foltz, Gambill, Greenwald, Gwattney, Hanes, P. Hanes, S. Hanes, Hartman, Henderson, R. Henderson, S. Henderson, Hill, Hinkle, Hoffman, Honeycutt, Hyatt, James, D. James, Kearns, Keith, Knight, Lanier, G. Lanier, Latham, Leonard, Long, Lyon, Mendenhall, McFarlan, McGlamer, Motsinger, Nifong, Phillips, S. Phillips, Polston, Portis, P. Portis, Presley, Proto, Reid, Ripple, Simmerson, Sink, Smith, K. Smith, S. Smith, Sowers, Stone, Spangler, Taylor, Wagner, L. Wagner, Weisner, Westervelt, Whicker.

MEMBERS--Anderson, Ashby, Beck, Brown, Byerly, Connor, Clodfelter, Hanes, Hege, Hill, J. Hill, Hines, Jones, S. Jones, Koontz, Leonard, T. Leonard, Martin, Myers, Nifong, C. Nifong, Payne, T. Payne, Reid, Sides, Spaugh, Ward, White, Zimmerman, Blum, G. Blum, Bowers, Byerly, Freedle, Grubb, Hanes, Hinkle, Hoffman, James, Johnston, G. Johnston, Leonard, Nifong, Parker, Phillips, Sink, Swing, Urquhart, Walser, Weaver, Wooten, Allen, Bargoil, Black, Byerly, R. Byerly, Craver, Doss, Estep, Everhart, Flack, Freedle, Fritts, Hedrick, Hege, Hester, Jones, Koontz, T. Koontz, Leonard, T. Leonard, Link, McCrary, Micheal, Miller, L. Miller, Moon, Moseley, Moss, Musgrave, Nifong, Proehl, Sprulin, Starbuck, Surratt, Swicegood, Bates, Berrier, Bowers, Bullin, Burns, Collins, Cook, DeHart, Duffey, Essick, Everhart, Franklin, Hanes, Hartley, Haynes, Hepler, Herman, Hiatt, Hill, T. Hill, Hutchens, Johnson, T. Johnson, Keaton, Koontz, Lawson, Leonard, Leonard, Link, D. Link, Long, Mahala, Mize, Moore, Motsinger, Murphey, Nifong, Perryman, Powell, Proehl, Robertson, Rogers, Shipley, Sink, R. Sink, Smith, Smoot, Turner, Walser, Weaver, Weisner, Wood, Woosley, T. Woosley, Younts, C. Younts, G. Younts.

Future Farmers Continued Progressive Record

OFFICERS--Jimmy Leonard-Reporter, Dale Griggs-Sec., Jim Bowers-Treas., Steve Jones-Sentinel, Thom Hege-Pres., Bobby Hill-V. Pres.

F.F.A. Sweetheart
Christine Brinkley

Sponsors--Mr. Hill, Mr. Tucker

Sponsor--Mrs. Parker

OFFICERS--Anna Berrier-Historian, Gail Conrad-Treas., Alexis Hinkle-V. Pres., Christy Huffman-Pres., Jane Fox-Sec., Gayle Lanier-Recreation Leader, Molly Kepley-Reporter.

Future Homemakers Convened in Raleigh

Ball, Banner, Barker, Beck, Beckerdite, A. Berrier, D. Berrier, Jane Berrier, Joan Berrier, Blair, Janice Boatright, Joyce Boatright, Bowers, N. Brandon, V. Brandon, Cecil, A. Conrad, G. Conrad, Craver, DeLapp, Duvall, L. Everhart, P. Everhart, Fennell, Fletcher, Flowers, Foltz, Fox, Gambill, Gwaltney, Haggard, Hall, Hamilton, P. Hanes, S. Hanes, Henderson, Hiatt, A. Hinkle, B. Hinkle, Holton, Huffman, Imes, A. James, D. James, Jones, B. Koontz, M. Koontz, K. Keplty, M. Keplty, G. Lanier, J. Lanier, Latham, Lemley, D. Leonard, S. Leonard, McFarland, Moorefield, Nifong, Peeler, C. Phillips, L. Phillips, Renegar, Saunders, A. Shoaf, B. Shoaf, R. Shoaf, Shouse, Sidden, Sink, Smith, Snider, Sowers, Swain, Swing, Taylor, Tesh, Thomas, B. Transon, M. Transon, Thomas, Turner, Walser, Wilson, Young.

OFFICERS--Sandra Henderson-V. Pres., Betty Sowers-Pres., Linda Flowers-Sec., Janice Weaver-Reporter , Cathy Hiatt-Treas.

Sponsor-Mrs. Cook

Future Nurses Toured Several Institutions

Members--FIRST ROW--Potts, Henderson, Gallagher, Wagner, Weaver, Hiatt, Allgood, Mahaffey, Mendenhall, Hinkle, Kepley. SECOND ROW--Starr, Flowers, Davis, McGlamery, Shoaf, Sowers, Westervelt, Sowers, Nobles, Smith, B. Smith.

Sponsor-Miss Collie

OFFICERS--Elaine Everhart-V. Pres., Molly Kepley-Pres., Pam Greenwald-Treas. Not pictured--Priscilla Portis, Sec.

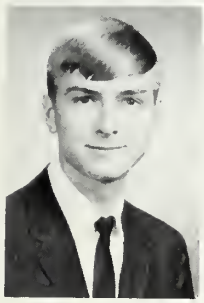

Mr. FBLA
James Frizzell

Miss FBLA
Becky Smith

Future Business Leaders Published Student Directories

Beck, Berrier, Boatright, Essick, Everhart, Fennell, L. Fennell, Frizzell, Gamill, Greenwald, Hiatt, Hinkle, Hyatt, Ireland, Kepley, Leonard, Mendenhall, Micheal, Mize, Nifong, Phillips, Portis, P. Portis, Saintsing, Smith, Sowers, Stone, Tussey, Weaver, Willard, Wilson, Wagner.

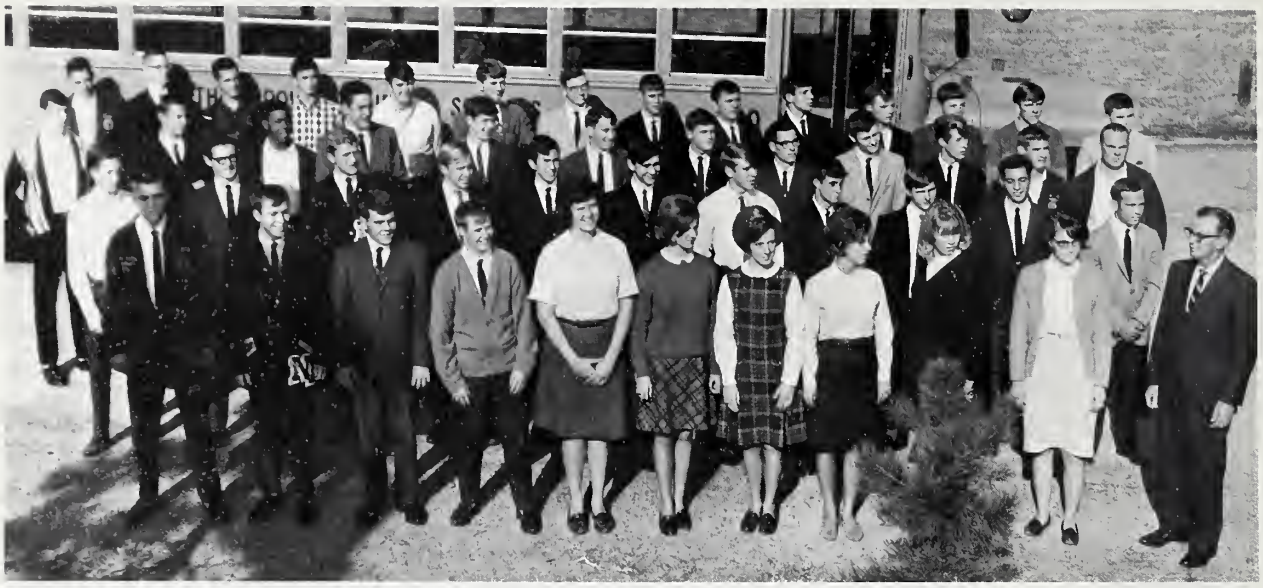

BUS DRIVERS--REGULARS--Beasley, Berrier, G. Carver, R. Carver, DeHart, Driver, Everhart, Greedle, Hanes, Hayes, Hill, Hogan, Hyatt, D. Jones, S. Jones, Kimel, King, J. Koontz, S. Koontz, Leonard, Long, Martin, Sink, Spaugh, Trexler, Vaughn, Wagner, Weisner, Zimmerman. SUBSTITUTE BUS DRIVERS--Bemisderfer, Clodfelter, Disher, Everhart, Farmer, Hoffman, Jones, Merrit, Powell, Sides, Taylor, Tuttle.

Bus Drivers Received Salary Increase

SPONSOR--Mr. Gathings

OFFICERS--Davis Weisner-Treas., Bert Wagner-Pres., Glenn Craver-V. Pres., Pat Sink-Sec., Thom Hege-Parliamentarian.

MEMBERS--FIRST ROW--Hoffman, Franklin, Bates, Wright, Perryman. SECOND ROW--Leonard, Henderson, Hinkle, Weaver, Burton, Cook, Pierce, Brown. THIRD ROW--Hanes, Yountz, Moorefield, Shouse, Everhart, Haggard, Mize, Beck. FOURTH ROW--Berrier, Banner.

Library Club Purchased New Equipment

Sponsor--Mrs. Hanes

OFFICERS--Carol Franklin-Treas., Ricky Hoffman-Reporter, Thresa Perryman-Pres., Romana Bates-Sec., Wayne Wright-V. Pres.

North Davidson Marching Band

MEMBERS--FIRST ROW--Koontz, Willard, Hinkle, Hege, Martin, Scott, Craver, Johnson, Welch, Payne. SECOND ROW--Swain, Park, Hardwick, Crater, Walters, Watts, Reid, Teal, Miller, Saunders. THIRD ROW--Storey, McGlamery, Sides, Pope, Kimble, Gibby, Brandon. FOURTH ROW--Johnson, Griggs, Ader, Charles, Everhart, Berrier, Linville, Sink, Ward, Smith. FIFTH ROW--Link, Foltz, Johnson, Joyner, Sink, Simms, Largen, Clodfelter, East. SIXTH ROW--Bodenheimer, Reynolds, Speaks, Long, Sink, Merrideth. SEVENTH ROW--Everhart, Burrows, Culler, Trantham. EIGHTH ROW--Franklin Smith-DRUM MAJOR, Carolyn Jones-CHIEF MAJORETTE. NINTH ROW--Wagner, Brewer. TENTH ROW--Reid, Wagner, Apangler, Edwards, Everhart, Hartman, Weaver, Zimmerman, Latham, Lawson.

Majorettes

MAJORETTES--(kneeling) Chief Majorette Carolyn Jones. (standing) Sharon Smith, Penny Wagner, Alice Thomason, Paula Swain, Jane Ripple, Jackie Brandon.

Improved With Each Performance

Director--Mr.
Tennyson Jones

Drum Major--
Franklin Smith

Weaving intricate patterns, the band provides half time entertainment.

Students silently rise as the band plays the Alma Mater.

The band marches off the field after another spirited performance.

The majorettes twirl as the band plays.

MEMBERS--FIRST ROW--Motsinger, Kepley, Hedrick, Leonard, Portis, Hyatt, Sink, Mendenhall. SECOND ROW--Myers, Fennell, Hutchens, Shoaf, Sowers, Hiatt, Reid, Conrad, Spangler, Hedrick, Drake, Foltz, Young. THIRD ROW--Everhart, Johnson, Everhart, Crater, Dorsett, Thomas, Ball, Owen, Hanes, Myers, Mendenhall, Pardew, Young, Hartley. FOURTH ROW--Boyd, Everhart, Thomas, Zimmerman, Pierce, Beeson, Beck, Hoffman, Lee, Perryman, Jones, Brinkley, Hinkle, Driver. FIFTH ROW--Johnson, Failess, Hill, Reid, Doss, Anderson, Disher, Barlow, Dellinger, Young, Jones, Bowers, Clodfelter, Saintsing, Sink, Berrier.

Chorus Performed at Holiday Assemblies

SPONSORS--Miss Fleming, Miss Reddick

Chorus entertains student body with a medley of Christmas carols.

"Hearts and Flowers"

"Hearts and Flowers", or "Curses the Villian is Foiled", was a one-act comedy which told of the conflict between True Hope, her villian husband Blackie Blackman, and the Noble Godfrey Godheart.

"Scrambled Eggs"

"Scrambled Eggs" comically told a story about two city men seeking solitude and a movie star and her troupe accidentally snowbound together in a mountain cabin.

"Four for Tonight" Performed By Black Masque

"Sorry Wrong Number"

A thrilling melodrama, "Sorry Wrong Number" recounted the tale of a bedridden invalid who accidentally overheard the plotting of her murder.

"Jack"

"Jack", the concluding play, was a comedy taken from the unrealistic theater of the absurd.

Athletics

Instructed by able coaches, this year marked the pinnacle of North's athletic career. North teams, some of the greatest yet, won conference championships in three varsity sports. For the first time ever, North gridders won the conference, district, and regional championships. The basketball team tied the school record for consecutive victories. In the greatest triumph of all, the 1966 Black Knight baseball team surged to the state 2-A championship. In recognition of North's accomplishments, Mr. Don Palmer was chosen Davidson County Coach of the Year, with Mr. Pete Jones as a close second.

North Davidson Coaching Staff

Athletic Director Don Palmer (R) gives instructions to Coaches Ernest Kirby, Pete Jones, Ken Drum, Joyce Collie, and Don Nance.

Members--FIRST ROW--Ashby, Evans, Beasly, Robbins, Walker, Parker, Caldwell, E. Koonts, Vaugn. SECOND ROW--Driver, Sink, Pierce, Truluck, Wagner, Scott, R. Craver, Everhart, J. Koonts, J. Koontz. THIRD ROW--Tuttle, Urquhart, Stewart, Bemisderfer, Lawrence, Imes, Swicegood, C. Parker, Doss, Crater, Beck.

The Black Knights—Undefeated Champions

Coaches--Kirby, Jones, Palmer, Nance, Drum.

Co-Captains--Jimbo Wagner and Mike Stewart.

Four Seniors Earned

Mike Stewart
All-Conference
Quarterback,
Honorable Mention
All-State

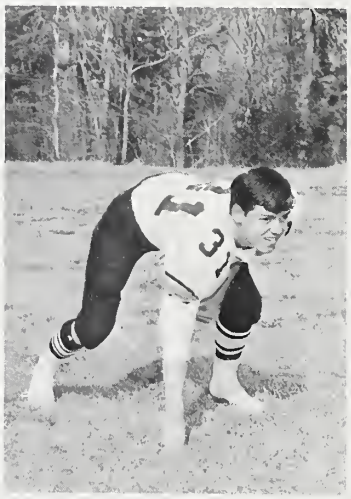

Jay Holder
Halfback

Hinley Truluck
Halfback

Billy Bemisderfer
All-Conference
End

Jimbo Wagner
All-Conference
Center

Lee Urquhart
End

All-Conference Honors

Steve Walker
Linebacker
All-Conference

Ronnie Beck
Tackle
Honorable Mention
All-Conference

Homer Parker
Linebacker
Honorable Mention
All-Conference

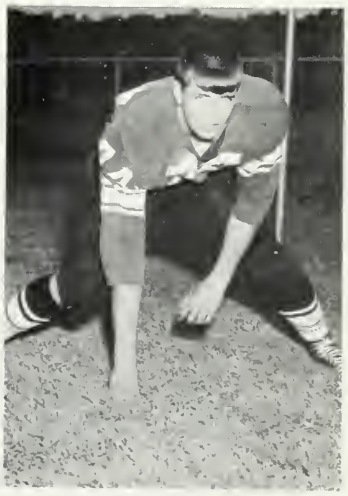

Jimmy Koontz
Tackle

Edward Lawrence
Tackle
Honorable Mention
All-Conference

Mike Robbins
Guard

Seniors

Mike Pierce
Tackle

Charlie Doss
Guard

Randy Lester
Fullback

Eddie Driver
Halfback

A Winning Season . . .

The Black Knight gridders of 1966 combined an explosive offense and a tenacious defense in winning their fourth straight Central Carolina Conference championship.

In the season opener, the Black Knights trounced the talented and highly-favored Mount Airy Bears by 27-6. The Lexington Senior High Yellow Jackets felt the sting of the North team the following week as the visitors downed the Jackets 27-13.

The N.D. football team, top-rated in state 2-A competition, defeated their next two opponents, Denton and East Davidson, quite easily, and remained tied with Randleman for the conference lead. On September 30, the showdown came as Randleman invaded the North field. One of the hardest fought defensive battles of the year ended in a scoreless tie. The Black Knights, undaunted, bounced back with resounding victories over Trinity, West Forsyth, Central, West Davidson, and Ledford to finish the season undefeated.

In the district playoffs, the North footballers, with a dazzling display of offense, captured their fourth straight district title by defeating Stanly County by a score of 34 to 7. In the state championship game, the North defense sparkled as our team downed East Surry, 17-7. This victory gave North its first state championship in football history.

Offensive Team

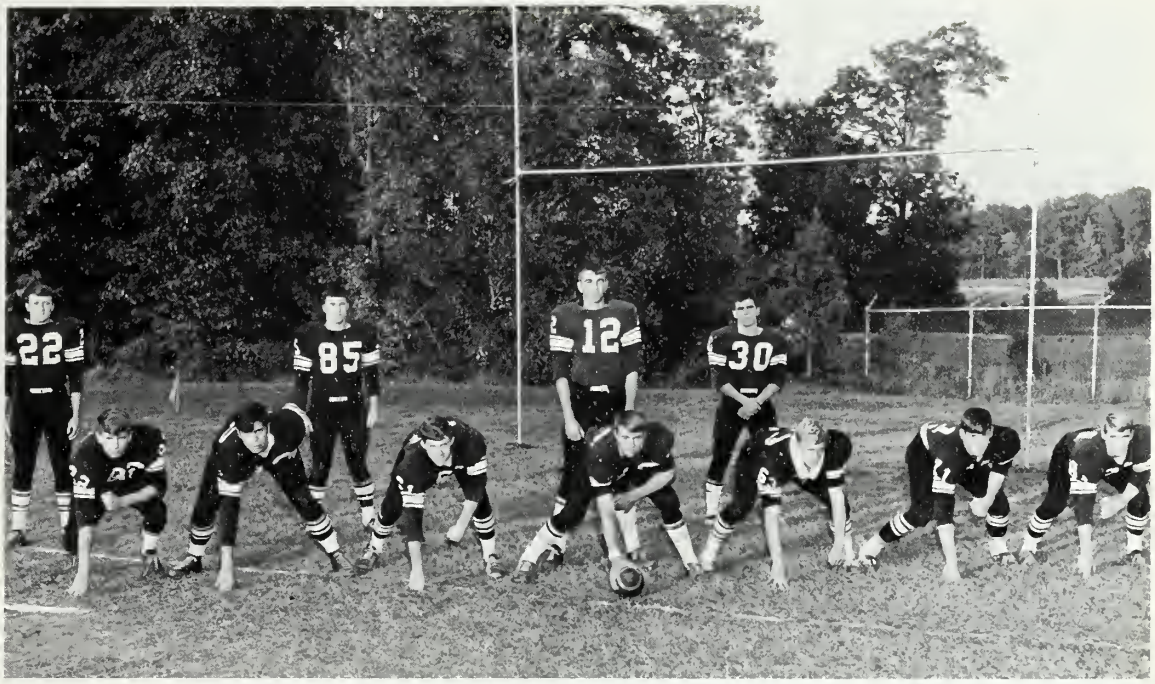

OFFENSIVE TEAM--LINE--Bemisderfer, Beck, Robbins, Wagner, Walker, Lawrence, Ashby. BACKFIELD --Truluck, Tuttle, Stewart, Evans.

Defensive Team

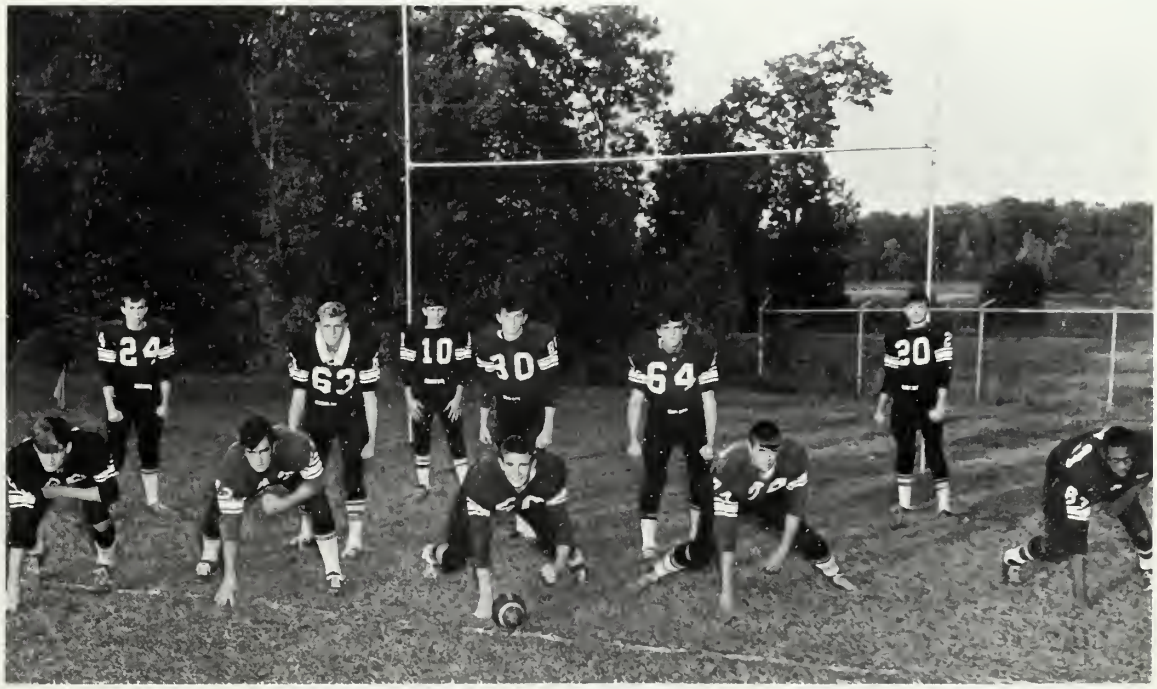

DEFENSIVE TEAM--LINE--Urquhart, Parker, Everhart, Koontz, Imes. BACKFIELD--Driver, Walker, E. Koonts, Scott, H. Parker, J. Koonts.

Junior Varsity Football Team

Members--FIRST ROW--Snyder, Chisholm, Riddle, Stewart, Tuttle, Craver, Davis, Mendenhall, Stewart, Galloway. SECOND ROW--V. Tuttle, Casey, Speaks, Bates, Perryman, Brewer, Myers, Kiser, Bowers, Knight, Powers.

Freshman Football Team

Members--FIRST ROW--Sizemore, Barker, Everhart, Wagner, Weisner, Phelps, Leonard, Franklin, Hill, Walker, Mathews. SECOND ROW--Bailey, Turner, Shipley, Wimmer, Sizemore, Maddox, J. Leonard, Lynn, Moore, Nifong, Bullin, COACHES--Drum, Kirby.

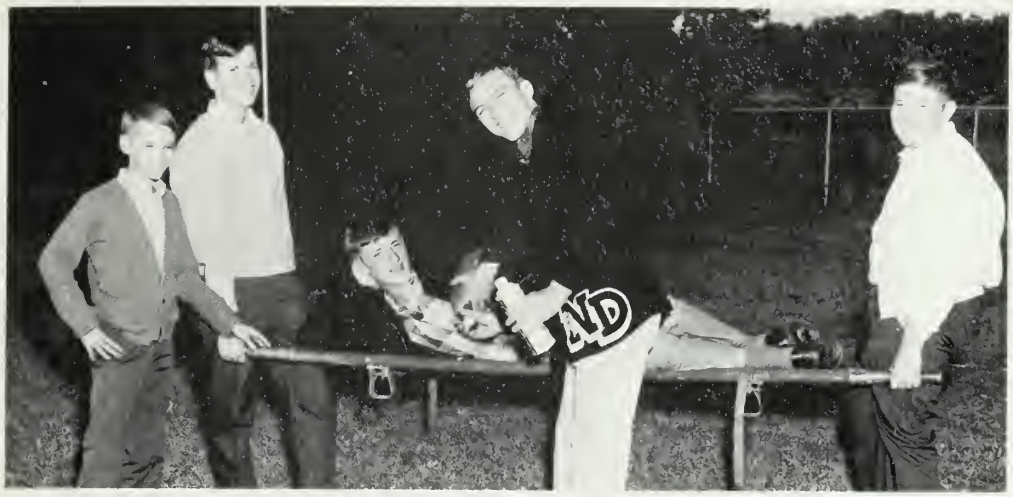

Managers--Lewey Alexander, Ken Lyon, Steve Hunter, Tex Leonard, Delbert Myers.

It Was An Action-Packed Year

End Billy Bemisderfer receives a pass from Quarterback Mike Stewart.

North players make a jarring tackle.

The Black Knight defense traps a Stanley halfback.

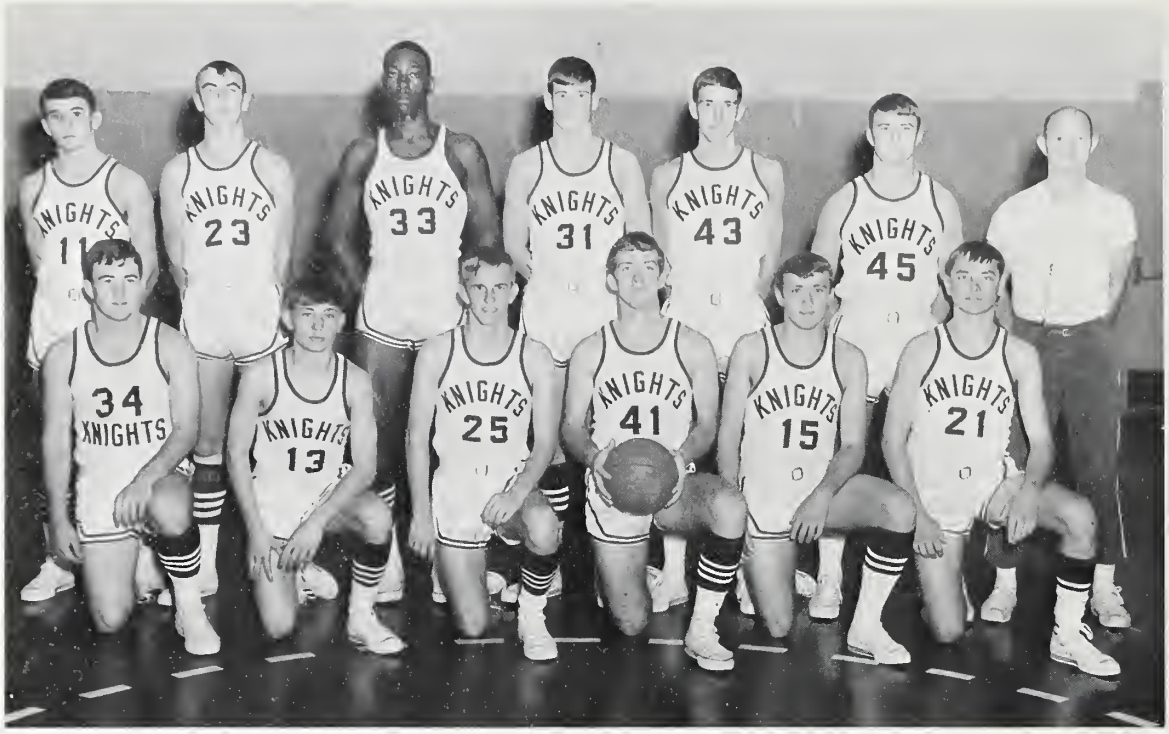

Members--FIRST ROW--Tuttle, E. Koonts, Stabler, Robbins, Truluck, J. Koonts. SECOND ROW--Ragan, Stewart, Banner, Lawrence, Berrier, Wagner, Coach Jones.

Victorious Black Knights

Coach Jones and Captain Greg Berrier admire the championship trophey.

Managers--Charlie Doss and Bobby Ashby.

Seniors

John Banner
Center

Edward Lawrence
Forward

Greg Berrier
Forward

Joel Ragan
Guard

Captured Conference Title

Mike Stewart
Forward

Mike Robbins
Forward

Hinley Truluck
Guard

Jimbo Wagner
Forward

Seniors

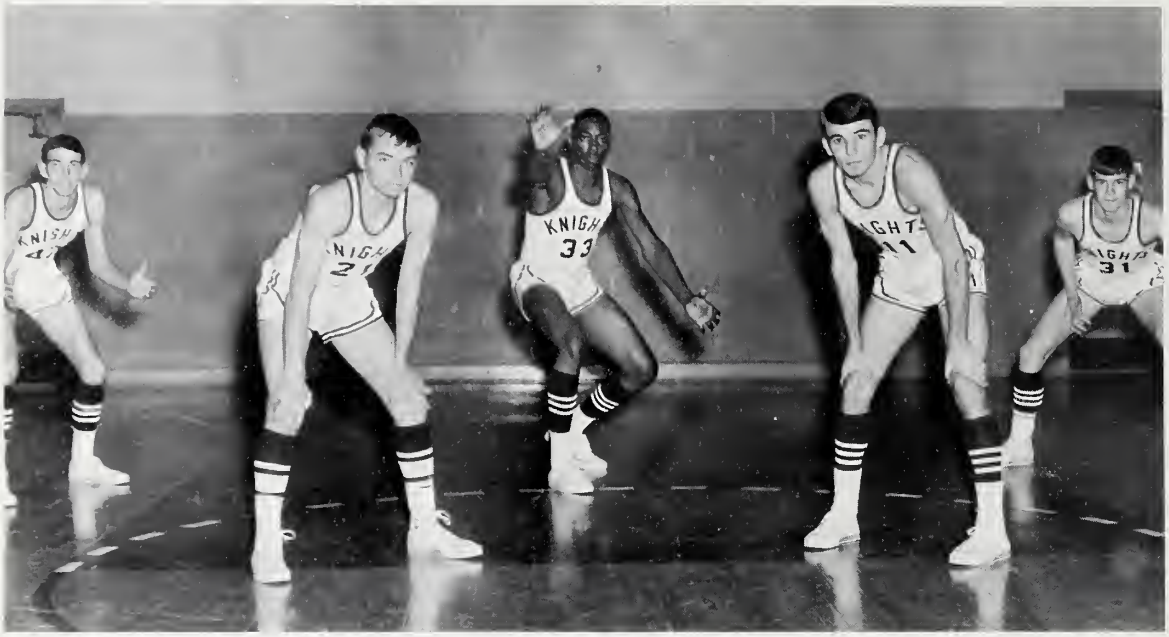

Starting Five--Greg Berrier, Jeff Koonts, John Banner, Joel Ragan, and Edward Lawrence.

Starting Team

Black Knight's exhibit board strength.

Defense was the key to many N. D. victories.

Lady Knights

Willa Nifong-Senior
Forward

Becky Smith-Senior
Forward

Gayle Lanier-Senior
Guard

North rebounds against Central.

Watch out, Rena!

During afternoon practice Coach Nance explains the "press" to co-captains Becky Smith and Willa Nifong.

Girls' Varsity Experienced

Sandra Sink-Senior
Forward

Cynthia McGlamery
Senior-Guard

Vickie Wood-Senior
Rover

Patsy Everhart

Alexis Hinkle

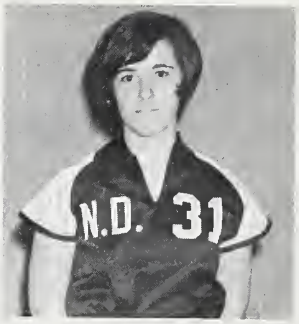

Lydia Penry

Rena Funderburke

Karen Huffstetler

Patricia Reed

Pam Greenwald

Sally Link

Betty Sowers

Promising Season

FIRST ROW--Penry, Sowers, Everhart, Greenwald, Reed, Hinkle, Wood. SECOND ROW--McGlamery, Huffstetler, Lanier, Link, Funderburke, Smith, Nifong, Sink.

Managers -- Luzette Brinkley, Becky Shoaf, Brenda Starr.

Pep assembly recognizes girls varsity.

Is that a worried look, team?

Jayvees Hold Promises of Greatness

FIRST ROW--Tuttle, Evans, Everhart, Hartley, Foltz, Brandon, McCrary. SECOND ROW--Phelps, Craver, Franklin, Sizemore, Leonard, Sizemore, Nifong, Beck.

FIRST ROW--Hanes, Leonard, Clodfelter, Wagner, Zimmerman, Berrier, Ward, Kimel, Berrier. SECOND ROW--Manager Phillips, Lanier, Black, Largen, Dorsett, Kirby, Smith, Swain, Nifong, McCrary, Coach Collie.

Golf Team Improved Steadily

Members--Tony Carlson, Perry Crotts, Scottie Dellinger, Jimbo Wagner, Barry Saintsing.

Barry Saintsing
Senior

Mr. Ken Drum
Coach

Jimbo Wagner
Senior

Track Team Looked

FIRST ROW--Leonard, Bowers, Taylor, Snider, Wright, Vaughn, Sink, Everhart, Fritts. SECOND ROW--Coach Nance, Coach Palmer, Swicegood, Essick, Bemisderfer, Ragan, Truluck, Holder, Lester, Managers--Drake, Kiser.

What determination in that face!

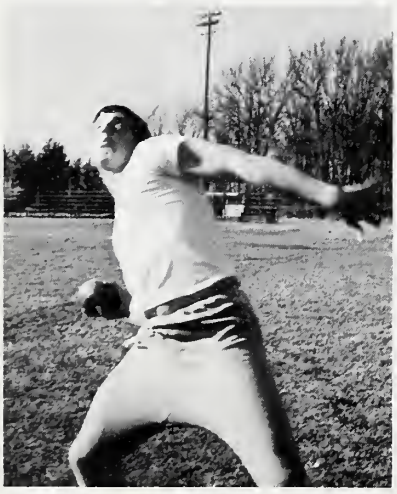

"I gotta kill that bird."

Team members take break after tiring practice.

Toward High Goals

Bill Bemisderfer

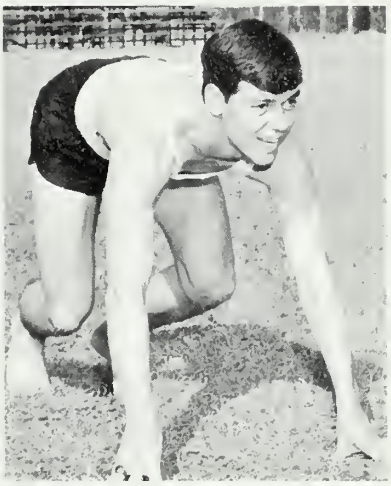

Jay Holder

Hinley Truluck

Joel Ragan

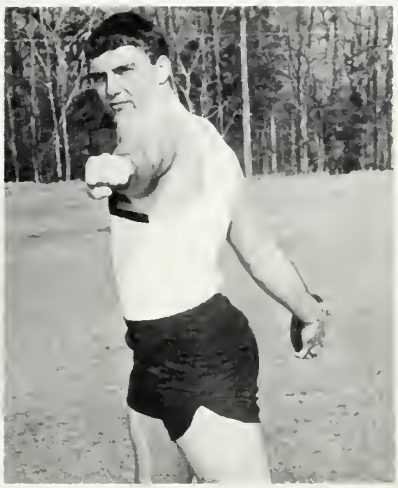

Randy Lester

Baseball Team Reached Summit

"Dink" Doss

Eddie Driver

In its climb North defeated South Stanley and Mt. Holly. The final deciding series of games pitted North against Havelock for the State 2-A Championship. Our North boys "wrapped up" the title by winning two straight.

RECORD	W	L
Conference	12	2
Season	16	2
Tournament	5	0
OVERALL RECORD	21	2

Jimmy Koontz

"Deano" Stewart

In State 2-A Championship

FIRST ROW--Eddie Driver, Gregg Stabler, Eddie Koonts, Jeff Tuttle. SECOND ROW--Charley Doss, Jeff Koonts, Jimmy Koontz, "Deano" Stewart, Clarence Parker.

I think they won, fans.

Jeff contributes verbal action to the game.

Coach Jones demonstrates his favorite, the "drag" bunt.

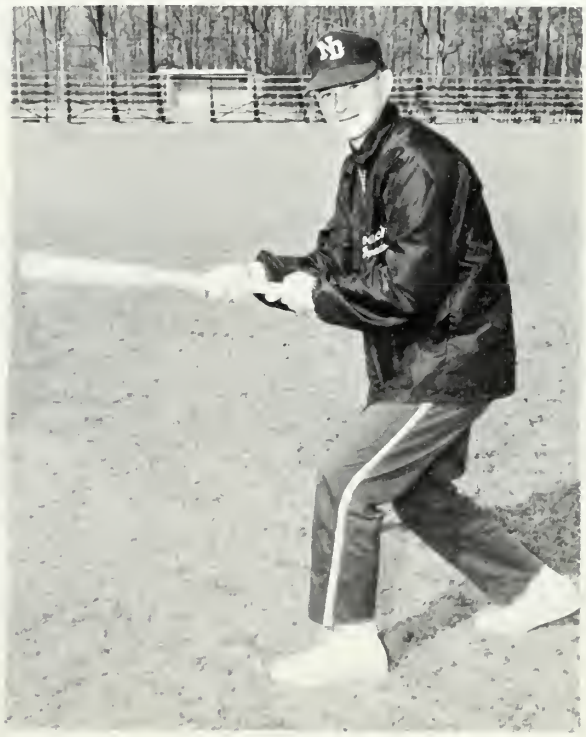

Enthusiastic Cheerleaders Spurred

Linda Flowers
Co-chief
Senior

North's cheerleading squad works fervently in support of its football and basketball teams. On behalf of the school we thank the cheerleaders for their unceasing enthusiasm.

Karen Moseley
Senior

Nancy Smith
Senior

Debbie Gallagher

Bonnie Hinkle

Knights to Resounding Victories

Mrs. Hicks
Sponsor

Co-chief Linda Flowers sparks students to greater cheering efforts.

Christy Huffman
Co-chief
Senior

Cheerleaders depart for Lexington parade.

Bonnie Smith
Senior

Molly Kepley

Amy Miller

Andy Potts

Junior Varsity Cheerleaders

Left to right--Beth Koonts, Martha Hinkle, Belinda Hartman, Debbie Coleman, Joy Lawson, Donna Sink, Nancy Drake, Kathy Hedrick.

It Was A Great Year

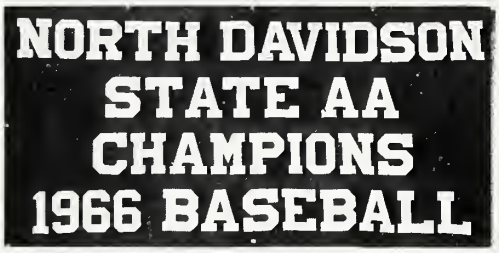

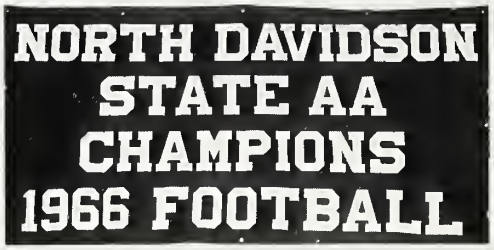

Senior Statistics

DALLAS WAYNE ANDERSON
Band 1,2; Chorus 4; FFA 1,2,3,4.

BOBBY REE ASHBY
Bus Driver 3; Chorus 4; FFA 1,2,3,4; Baseball Manager 2; Basketball Manager 4.

JOHN SMITH BANNER, JR.
Transfer--Dunbar High School; Library Club 3,4; Monogram Club 3,4; Projection Staff 3,4; Basketball 3, All Tournament, All Conference 4.

BRENDA SMITH BARKER
Drama 4; FBLA 4; FNA 3.

RAMONA DIANNE BATES
FHA 1,2; Library Club 3, Sec. 4; Office Assistant 4; Teacher Assistant 4.

CONNIE ELIZABETH BECK
Chorus 4; FBLA 4; Student Council 3; Valentine Court 3.

LOWELL RAY BECK
FFA 1,2,3,4.

RONNIE MARK BECK
Monogram Club 3,4; Football 1,2,3,4.

MARTHA JUNE BEESON
Cheerleader 1; Chorus 3,4; FHA 1,2; Pep Club 2; Homecoming Court 4; Christmas Queen Representative 4.

WILLIAM GLENN BEMISDERFER
Alpha Beta Gamma 3,4; Alpha Bi Sci 1, Pres. 2; Band 1,2; Bus Driver 3,4; Monogram Club 3,4; Student Council 1,2; Lab Assistant 1,2,3,4; Class Officer 1; Football 1,2,3, All Conference 4; Basketball 1,2,3; Track 1,2,3; Western Carolina Math Session 3.

GREGORY DALE BERRIER
Alpha Beta Gamma 3,4; Alpha Bi Sci 1,2; Band 1; Bus Driver 3,4; Drama 4; Monogram 3,4; NORDAHI 3,4; Student Council 1,2,3,4; Class Officer 3,4; Citizen of the Month 4; Senior Spotlight 4; Twirp King 4; Valentine King 4; Superlative--Best All Around; Basketball 1,2,3, Captain 4.

JOHN WADE BERRIER, JR.
Band 1,2; Library Club 2, Vice Pres. 3,4; Lab Assistant 1,2,3; Projection Staff 1,2,3,4.

JIMMIE DALE BOWERS
Alpha Bi Sci 1; Bus Driver 1,2,3; Chorus 4; FFA 2,3, Treas. 4; Lab Assistant 1.

CHARLES EDWARD BOYD
Bus Driver 3,4; Football 1.

JOYCE FLOWE BRINKLEY
Alpha Bi Sci 1; Band 1,2,3; Junior Civitan Club 4; Student Council 4; Teacher Assistant 4; Office Assistant 4.

RITA HARTLEY BROWN
KNIGHT NEWS 3,4; Library Club 4; Teacher Assistant 4.

FRANKIE STEVEN BYERLY
FFA 1,2,3,4.

JAMES HENRY CANNON
FFA 1.

STANLEY CHRIS CARTER
Chorus 4; FFA 1,2,3,4.

GARRY REID CLODFELTER
Chorus 4; FFA 1,2,3,4.

WANDA GAIL CLODFELTER
Alpha Beta Gamma 3; Alpha Bi Sci 2; FTA 3; Honor Society 4; Pep Club 4; Student Council 4; Junior Marshal 3; Twirp Court 4.

SONNY CONNER
FFA 1,2; Transfer--Reynolds High School.

JOYCE GAIL CONRAD
Alpha Bi Sci 2; FHA 1,2,3, Treas. 4; FTA 3,4; KNIGHT NEWS 4; Pep Club 3, Sec. 4; Student Council 1; Class Officer 1,2; Homecoming Queen 4; Valentine Court 1,2,4; May Court 2,3; Twirp Court 4; Superlative--Best Looking.

PATRICIA ANN COOK

JOYCE JEAN COOKE
Chorus 3,4; Library Club 4; Office Assistant 4; Teacher Assistant 4.

JACKSON DAVID COPPLEY
Alpha Bi Sci 2; Alpha Beta Gamma 3,4; Forensic Society 4; Drama 3,4; NORDAHI 3,4; Lab Assistant 1; Track 1,2.

LESLIE ELIZABETH CRATER
Band 2,3,4; Chorus 4; FHA 1,2,3; Office Assistant 4; Teacher Assistant 4.

ROBERT MORRIS CRAVER

HENRY VON CROTTS

FRED MILTON CULLER
Band 1,2,3,4; Drama 4.

EVA LOMANE DAVIS
Alpha Beta Gamma 3,4; Alpha Bi Sci Sec. 2; Forensic Society 1,2; Vice Pres. 3, Vice Pres. 4; FTA 3, Pres. 4; Junior Civitan Club 3,4; KNIGHT NEWS 2; NORDAHI 3,4; Pep Club 2; Student Council Treas. 2,3, Sec. 4; Lab Assistant 4; Citizen of the Month 2,4; Senior Spotlight; Klassroom Kwiz 4; NCSCC 4; NCSPI 3; Wildacres 4; Football Sponsor 2,4; Best Debator 3; Superlative--Most Versatile.

SHARRAN LEGG DAVIS
Office Assistant 4.

RICHARD ANDREW DeHART
Transfer--North Forsyth High School; Bus Driver 3,4.

GARY BERNARD DELLINGER
Bus Driver 2,3; Chorus 4.

LINDA KAY DENTON
FHA 1,4; Office Assistant 4.

CLYDE WALTER DISHER
Bus Driver 3,4; Chorus 4; FFA 1.

CHARLES GRAY DOSS
Chorus 4; Football 1,2,3,4; Basketball 1,2, Manager 4; Baseball 1,2,3,4.

JUDY ANN DRAKE
Chorus 4; Pep Club 4.

EDWARD EUGENE DRIVER
Bus Driver 3,4; Drama 4; Football 1,2,3,4; Basketball 2; Baseball 1,2,3,4.

JUDY CAROL ESSICK
Alpha Bi Sci 1,2; Cheerleader 2; FBLA 4; FNA 3; Junior Civitan 3,4; Library Club 3; Student Council 2; Office Assistant 4; Teacher Assistant 4.

SHELIA DIANNE ESSICK
FHA 1,2,3,4.

BETTY ELAINE EVERHART
Chorus 4; FBLA Vice Pres. 4; FHA 1; Pep Club Treas. 3, Treas. 4; Junior Civitan Club 4; Office Assistant 4; Teacher Assistant 4; Twirp Queen 4; Homecoming Court 4; Superlative--Friendliest.

CLAIRE JUDITH EVERHART
Library Club 4.

Senior Statistics

RANDALL DALE EVERHART
Bus Driver 3,4; FFA 1.

LINDA BENFIELD EVERHART
Transfer--Lexington Senior High.

ROBERT CURTISS EVERHART
Transfer--Lexington Senior High.

SYLVIA ANN EVERHART

LINDA YVONNE FENNELL
Chorus 4; FBLA 4; FHA 1,2,3,4; Office Assistant 4; Teacher Assistant 4.

DONALD RAY FLOWERS
Chorus 4; FFA 1.

LINDA KAY FLOWERS
Cheerleader 2,3, Chief 4; FHA 1,2,3,4; FNA 3, Sec. 4; FTA 3,4; Junior Civitan Sec. 3, Sec. 4; Monogram Club 3,4; Valentine Court 1,2,3; Tournament Queen Representative 4; Superlative--Most Popular; May Court 1,3; Homecoming Court 4.

VIVIAN JANE FOX
FHA 3, Sec. 4; FTA 3, Treas. 4; Junior Civitan 4; Teacher Assistant 4; Football Sponsor 1,4.

CAROL JEAN FRANKLIN
Library Club 3, Treas. 4; Teacher Assistant 4.

JAMES EARL FRIZZELL
Alpha Beta Gamma 3,4; Alpha Bi Sci 1; FBLA 4; Football 1; Superlative--Most Courteous.

JOYCE FAYE GRUBB

LINDA JEAN HAGGARD
FHA 1,2,3,4; Library Club 2,3,4; Projection Staff 2,3.

BETTY JEAN HANES
Library Club 4.

CHARLES KIRBY HANES
Bus Driver 3,4; Chorus 4; FFA 1,2,3,4.

MARTHA JANE HANES
Drama 4; FBLA 4; Pep Club 4; Office Assistant 4; Teacher Assistant 3,4; Valentine Court 4; Football Sponsor 4.

PAMELA SUE HARTMAN
Drama 4; KNIGHT NEWS 4; Pep Club 3,4; Football Sponsor 4.

JAMES ALEX HAYES, JR.
Alpha Beta Gamma 3,4; Alpha Bi Sci 1,2; Bus Driver 3,4; Junior Civitan 3,4; Student Council 1,2,3; Class Officer 2; Citizen of the Month 4.

VICKIE MARLYNN HEDRICK
Chorus 3,4.

THOMAS CHRISTOPHER HEGE
Alpha Beta Gamma 4; Alpha Bi Sci 1; Bus Driver 3,4; Drama 4; FFA 1,2, Vice Pres. 3, Pres. 4; Honor Society 3, Vice Pres. 4; Junior Civitan Vice Pres. 3, Pres. 4; NORDAHI 3,4; Student Council 1,4; Projection Staff 1,2; Class Officer 3; Junior Marshal 3; Wildacres 4; State Land Judging Team 3; Superlative--Most Likely to Succeed.

SANDRA KAY HENDERSON
Alpha Beta Gamma 3,4; Alpha Bi Sci 1,2; FNA 2,3, Vice Pres. 4; Junior Civitan 4; Pep Club 2,3, Pres. 4.

EDNA JEAN HESTER

JACKIE LANE HILL
Bus Driver 3,4; Chorus 4; FFA 1,2,3,4.

LARRY RICHARD HILL
Alpha Beta Gamma 3,4; Alpha Bi Sci 1,2, Lab Assistant 3; Nat'l Merit Finalist 4.

ROBERT LYNN HILL
Alpha Beta Gamma 3,4; Alpha Bi Sci 2; FFA 1,2,3, Vice Pres. 4; FTA 3,4; Honor Society 3, Pres. 4; Junior Civitan 3,4; Chief Junior Marshal 3; Nat'l Merit Finalist 4.

SALLY SUE KINSEY HOGAN
Bus Driver 4; Cheerleader 1,2,3; Drama 4; FHA 1,2,3; Junior Civitan 3; Monogram 3; Pep Club 3.

WILLIAM JAY HOLDER
Transfer--Hill Junior High School; Drama 3,4; Monogram 2, 3,4; Football 2,3,4; Track 2,3,4; Superlative--Most Popular.

SANDRA CHRISTINE HUFFMAN
Student Council 2; Alpha Bi Sci 2; Cheerleader 3, Chief 4; FHA 1,2, Vice Pres. 3, Pres. 4; FTA 3,4; Junior Civitan Club 3,4; Monogram 3,4; NORDAHI 3,4; Class Officer 3, Citizen of the Month 4; FFA Sweetheart 2; Homecoming Court 4; May Court 1,2,3; Valentine Court 2,3,4; Superlative--Best All Around.

PAUL STEVEN HUNTER
Alpha Beta Gamma 3,4; Band 1; Monogram 3,4; Football 3,4; Golf 4.

JOHN CLIFTON HUTCHENS
Forensic Society Treas. 3, Sec. 4; FTA 3,4; Honor Society 4; KNIGHT NEWS 3,4; World Peace Speaking Medal 3; Most Improved Debator 3; Junior Marshal; High I.Q. Bowl 4; Superlative--Most Intellectual; Senior Spotlight.

ROGER EDWIN HYATT
Alpha Beta Gamma 3, Treas. 4; Alpha Bi Sci 1,2; Bus Driver 3,4; FTA 3,4; Student Council 3; Lab Assistant 1,2,3,4; Citizen of the Month 4.

DONNA KAY JAMES
Drama 4; FHA 1,2,3,4; FTA 3,4; Junior Civitan Club 4; Pep Club 3,4.

CAROLYN ROSE JONES
Alpha Bi Sci 1,2; Band 1,2,3,4; FHA 1,2; FTA 3,4; Junior Civitan Club 3,4; KNIGHT NEWS 4; Majorette 1,2,3, Chief 4; Miss North Davidson 4; Homecoming Court 4; Valentine Court 1,3.

DAVID RUSSELL JONES
Bus Driver 4; Chorus 4; Drama 4; FFA 1,2.

GARY STEVEN JONES
Bus Driver 4; FFA 1,2,3,4; State Land Judging Team.

ROY DAVID JONES
Bus Driver 3,4; Chorus 4; FFA 1,2,3,4.

BETTY JEAN KEPLEY
Chorus 3,4; FHA 1.

JAMES CLEO KOONTZ, JR.
Bus Driver 3,4; Monogram Club 4; Football 4; Basketball 1,2; Baseball 1,2,3,4.

MICHAEL FREEMAN KOONTZ
Chorus 4; Drama 4.

STEPHEN EUGENE KOONTZ
Bus Driver 4; FFA 1,2,3,4.

JANET GAYLE LANIER
FHA 1,2,3,4; FTA 3,4; Junior Civitan Club 4; Pep Club 3,4; Basketball 2,3,4.

EDWARD LEE LAWRENCE
Alpha Beta Gamma 4; Alpha Bi Sci 1,2; Monogram 4; Football 1,2,3,4; Basketball 1,2,3,4.

JANET MARIE LAWSON
Alpha Bi Sci 1; Chorus 2,3; Drama 4; FHA 1,2; KNIGHT NEWS 4; Pep Club 2,3,4; Valentine Court 1; Football Sponsor 2,4.

Senior Statistics

CALVIN EUGENE LEMLY

CLARA ELAINE LEONARD
Chorus 2,3,4; Teacher Assistant 4.

JAMES RAY LEONARD
Alpha Beta Gamma 3, Pres. 4; Alpha Bi Sci 1,2; Bus Driver 3,4; FFA 1,2,3,4; Land Judging Team 3; FTA 3,4; Honor Society 3,4; Senior Spotlight; Junior Civitan Club 3,4; Lab Assistant 2; Junior Marshal; Nat'l Science Found. Summer Session 4; Track 1,4.

JUDY KAY LEONARD
Alpha Beta Gamma 3,4; Alpha Bi Sci 1,2; Forensic Society 2, Pres. 3, Treas. 4; FHA 1,2; FTA 3, Vice Pres. 4; Honor Society 3, Sec. 4; KNIGHT NEWS 3, Editor 4; Lab Assistant 2; Class Officer 3,4; Klassroom Kwiz 3,4; High I.Q. Bowl 4; Junior Marshal; Nat'l Merit Finalist 4; Governor's School 3; NCSPI 4; Superlative--Most Likely To Succeed.

PAULA RAYE LEONARD
Alpha Bi Sci 1; FNA 2; Library Club 3,4; Teacher Assistant 4; Projection Staff 3; Football Sponsor 4.

JERRY RICHIE LEONARD
Alpha Beta Gamma 3,4; Alpha Bi Sci 1,2; Forensic Society 2, Sec. 3, Pres. 4; FTA 3,4; Honor Society 3,4; NORDAHI 2, 3, Editor 4; Pep Club 1,2, Vice Pres. 3,4; Klassroom Kwiz 4; High I.Q. Bowl 4; Junior Marshal; Nat'l Merit Finalist 4; NCSPI 4; Morehead Nominee 4.

SANDRA KAYE LEONARD
FHA 1,2,3,4; Junior Civitan Club 3,4; KNIGHT NEWS 4; Basketball 1.

TEX ALLEN LEONARD
Alpha Beta Gamma 3,4; Alpha Bi Sci 1, Treas. 2; Junior Civitan Club 4; Monogram Club 3,4; Pep Club 1,2,3; Student Council 2, Vice Pres. 3, Pres. 4; Class Officer 2; Citizen of the Month 3; NCSCC 4; Football Manager 3,4; Superlative--Most Versatile.

TOMMY LEE LEONARD
Bus Driver 3,4; FFA 1,2,3,4.

JAMES RANDALL LESTER
Football 1,2,3,4; Baseball 2; Track 3,4; Monogram Club 3,4; Junior Civitan Club 3; Drama 4.

EUNICE EVA LINEBERRY
Drama 4; FHA 1.

STEVEN DALE LONG
Bus Driver 4; Chorus 3; Drama 4; Superlative--Wittiest.

LAURA IRENE MADDOX

EDWARD ALLEN MAHAFFEY
Alpha Beta Gamma 3,4; Honor Society 4; Student Council 1; Class Officer 4; High I.Q. Bowl 4; Junior Marshal; Nat'l Merit Finalist.

CHARLES MONROE MARTIN
Bus Driver 3,4; Drama 4; FFA 1,2,3,4; Football 2.

JUDY GALE MAYES
FHA 1.

PATSY GAIL McFARLAND
Transfer--West Forsyth High School; FTA 4; FHA 4; Pep Club 4.

CYNTHIA KAYE McGLAMERY
Chorus 2,3; FHA 1,2; FNA 2,3,4; Pep Club 3,4; Basketball 4.

CLAYTON DOUGLAS MEREDITH
Alpha Beta Gamma 4; Junior Civitan Club 4; Student Council 2,4.

GEORGE FRANK MIZE
FFA 1.

BARBARA JEAN MOON
FBLA 4.

BRENDA GAIL MOOREFIELD
FHA 1,3,4; Library Club 4; Office Assistant 4.

KAREN JO MOSELEY
Cheerleader 1,2,3,4; Junior Civitan 3,4; Monogram 3,4; Pep Club 2,3,4; Office Assistant 4; Teacher Assistant 4; Homecoming Court 4; Valentine Court 4.

LORICA ANN MYERS
Chorus 4; Office Assistant 4; Teacher Assistant 4; Transfer--Philo Junior High School.

WILLIAM LARRY MYERS
Chorus 3; FFA 1,2,3,4.

ROBERT LEWIS NICHOLSON
Alpha Beta Gamma 3,4; Alpha Bi Sci 2; Student Council 3; Superlative--Friendliest.

BILLY KEITH NIFONG
FFA 1,2,3,4; Track 1.

LARRY RICHARD NIFONG
Alpha Beta Gamma 3,4.

LOWELL CECIL NIFONG
FFA 4.

RONALD WAYNE NIFONG
Alpha Beta Gamma 4; Student Council 1.

WILLA ZAN NIFONG
FBLA 4; Monogram 3,4; Teacher Assistant 4; Homecoming Court 4; Valentine Court 1,3; Basketball 1,2,3, Capt. 4.

LINDA ELLEN PARDEW
Transfer--Philo Junior High School; Chorus 3,4; FHA 2; Office Assistant 4; Teacher Assistant 3,4.

HOMER MICHAEL PARKER
Bus Driver 3,4; Chorus 4; Drama 4; Monogram 3,4; Football 1,2,3,4; Track 1,2,3,4.

TERRY WAYNE PAYNE
Band 1,2,3,4; Bus Driver 3,4; FFA 1,2,3,4; Projection Staff 2,3,4; Football 2; Baseball 1.

THERESA ANN PERRYMAN
KNIGHT NEWS 4; Library Club 3,4; Teacher Assistant 3,4.

THEODORE MICHAEL PHILLIPS
Transfer--Lexington Senior High.

BONNIE LOU PIERCE
KNIGHT NEWS 3,4; Library Club 4; Teacher Assistant 3,4.

MICHAEL DEAN PIERCE
Transfer--Glenn Junior High School; Chorus 4; Forensic Society 4; Monogram Club 4; Football 3,4.

PRISCILLA ANN PORTIS
FBLA Sec. 4; FHA 2,3; Library Club 3; Pep Club 4; Valentine Court 2; Twirp Court 4.

JOEL ALLISON RAGAN
Alpha Beta Gamma 4; Monogram 3,4; Superlative--Best Looking; Track 3,4; Basketball 3,4; Transfer--Granby High School.

JOHN WALTER REID
Chorus 4; FFA 1,2,3,4.

Senior Statistics

MICHAEL WAYNE ROBBINS
Alpha Beta Gamma 3,4; Alpha Bi Sci 1,2; Drama 4; FTA 3,4; Monogram Club 3,4; Student Council 1; Lab Assistant 1,2,3,4; Class Officer 1; Football 1,2,3,4; Basketball 1,2,3,4; Baseball 1,2; Track 3,4.

BARRY LYNN SAINTSING
Bus Driver 3,4; Chorus 4; Drama 4; Monogram 4; Lab Assistant 1; Projection Staff 2,3; Baseball 1; Golf 3,4.

MARGARET DIANNE SAINTSING
Forensic Society 3; FBLA 4; FHA 1,2,3,4; Library Club 3; Pep Club 4; Track 1.

FRANK WALTER SIDES
Bus Driver 3,4; FFA 1,2,3,4.

JOHNNY REID SINK
Bus Driver 2,3; Chorus 4; Drama 4; FFA 1,2,3.

JACQUELINE PATRICIA SINK
Bus Driver 3, Sec. 4; FNA 3; FFA Sweetheart 3; KNIGHT NEWS 3,4; Library Club 3; Office Assistant 4; Teacher Assistant 4; Projection Staff 3; Senior Spotlight; May Court 3; Valentine Court 3, Queen 4; Superlative--Most Dependable.

SANDRA RAE SINK
Alpha Beta Gamma 3,4; Alpha Bi Sci 2; Drama 4; FTA 3,4; Honor Society 4, Treas. 4; Monogram Club 3, Sec. 4; Pep Club 2,3; Student Council 3,4; Teacher Assistant 4; Junior Marshal; Homecoming Court 4; Basketball 1,2,3,4.

BEVELLY FRANKLIN SMITH, JR.
Alpha Bi Sci 1; Band 1, Drum Major 2,3,4; Pep Club 3,4; Student Council 2; Outstanding Band Award 2.

BONNIE JUNE SMITH
Alpha Bi Sci 2; Cheerleader 2,4; FBLA 4; FNA 4; Pep Club 2,4; Office Assistant 4; Teacher Assistant 4; Football Sponsor 3; Basketball 1.

LINDA KAYE SMITH
Alpha Beta Gamma 3,4; Alpha Bi Sci 1,2; FHA 1,2; Honor Society 4; Pep Club 3,4; KNIGHT NEWS 3,4; Junior Marshal; Governors School 4.

NANCY JANE SMITH
Alpha Bi Sci 2; Cheerleader 2,4; FNA 4; FTA 3,4; Pep Club 2,4; Office Assistant 4; Teacher Assistant 4; Class Officer 2; Homecoming Court 4; Valentine Court 1,4; Football Sponsor 2,3; Basketball 1.

REBECCA JO SMITH
Alpha Bi Sci 2; FBLA 4; Monogram Club 1,2,3,4; Office Assistant 4; Teacher Assistant 4; Football Sponsor 3,4; Senior Spotlight 4; Class Officer 1; Basketball 1,2,3, Captain 4; Miss FBLA.

GLENN WILLIAM SPAUGH
Bus Driver 3,4; Drama 3; FFA 1,2,3,4.

CATHERINE ELIZABETH STEWART
Transfer--Ledford High School; Drama 4; FBLA 4; Bus Driver 4.

MICHAEL DEAN STEWART
Alpha Beta Gamma 3,4; Alpha Bi Sci 1,2; Monogram Club 3, 4; Senior Spotlight; Basketball 1,2,4; Baseball 1,2,3,4; Football 1,2,3, Captain, All Conference, Hon. Mention State 4.

RODNEY LEE TREXLER
Alpha Beta Gamma 4; Alpha Bi Sci 1; Bus Driver 3,4; Basketball 1,2.

FRANK HINLEY TRULUCK, JR.
Alpha Beta Gamma 4; Alpha Bi Sci 1,2; Monogram Club 2,3,4; Football 1,2,3,4; Basketball 1,2,3,4; Track 1,2,3,4.

HENRY LEE URQUHART, JR.
Alpha Beta Gamma 3,4; Alpha Bi Sci 2; Monogram Club 4; Football 3,4; Track 3,4; Transfer--Central High School.

DANNY BERT WAGNER
Alpha Bi Sci 2; Alpha Beta Gamma 3,4; Bus Driver 3, Pres. 4; FTA 3,4; Pep Club 3, Vice Pres. 4; Student Council 1; Citizen of the Month 4; Lab Assistant 3,4.

JAMES LAFAYETTE WAGNER
Alpha Beta Gamma 4; Alpha Bi Sci 1; Monogram Club 3, Vice Pres. 4; Football 1,2,3, Captain, All Conference 4; Basketball 1,2,3,4; Baseball 1,2,4; Golf 2,3,4.

LINDA ANN WAGNER
Band 3; Chorus 1; FBLA 4; FHA 1,2,3; Pep Club 4.

EDWARD STEVE WALKER
Bus Driver 2,3; Chorus 4; Drama 4; Monogram 2,3,4; Football 1,2,3, All Conf. 4; Baseball 1; Track 2,3; Golf 4.

ROGER DEWEY WARD
Alpha Bi Sci 1; Bus Driver 2; FFA 1,2,3,4.

DAVID LEWIS WEISNER
Alpha Beta Gamma 4; Bus Driver 3,4; Pep Club 3,4.

JUDITH KAREN WEISNER
FHA 1,2.

STEVE WILLIAM WHITE
Chorus 3,4; FFA 1,2,3,4.

JENNIFER LYNN WILLARD
FBLA 4; FHA 1,2,3; Office Assistant 4; Teacher Assistant 4.

JAMES LESLIE WILSON
Transfer--Seabreaze High School, Daytona Beach, Florida.

LINDA GAILE WILSON
Transfer--Reynolds High School; FBLA 4; Office Assistant 4; Teacher Assistant 4.

LINDA YOUNG WISHON
Chorus 4; Transfer--Jackson Junior High School.

VICKIE LYNN WOOD
Alpha Beta Gamma 3, Sec. 4; Alpha Bi Sci 2; Honor Society 3,4; Monogram Club 3,4; NORDAHI 3,4; Student Council 2,3,4; Junior Marshal; Homecoming Court 4; Valentine Court 2,3; May Court 1,2,3; Football Sponsor 2; Basketball 1,2,3,4; Superlative--Most Athletic.

BUNNY JEAN YOUNG
Chorus 4; FBLA 4; FHA 3,4; Office Assistant 4; Teacher Assistant 3; Transfer--Philo Junior High School.

CALVIN WAYNE YOUNG
Transfer--Jackson Junior High School; Chorus 4.

LARRY EUGENE ZIMMERMAN
Bus Driver 3,4; Chorus 4; FFA 1,2,3,4.

General Index

Administration 20,21
Advertisements 176-216
Alpha Beta Gamma 132
Alpha Bi Sci 133
Band 142,143
Baseball 164,165
Black Masque 114
Bus Drivers 140
Chorus 144
Coaching Staff 146
Dedication 14-17
Dramatics 145
Faculty 22-33
Forensic Society 131
Freshman Class 89-97
Freshman Class Officers 88
Freshman Football 152
Future Business Leaders of America . . 139
Future Farmers of America 136
Future Homemakers of America 137
Future Nurses of America 138
Future Teachers of America 128
Homecoming Court 102,103
Homecoming Queen 102
Homecoming Sponsors 106
Jayvee Boys' Basketball 160
Jayvee Cheerleaders 168
Jayvee Football 152
Jayvee Girls' Basketball 160
Junior Civitan Club 129
Junior Class 63-75
Junior Class Officers 62
Knight News Staff 126,127
Lab Assistants 119
Letter from Editor 174
Library Club 141
Lunchroom Staff 117
Marshals 108
May Court 112
May Queen 113
Miss North Davidson 100
Miss North Davidson Runners-Up 101
Monogram Club 134
National Honor Society 130
Nordahi Staff 124,125
Office Staff 118
Our Town 110,111
Pep Club 135
Scholarships 109
Senior Class 35-55
Senior Class Officers 34
Senior Mascots 55
Senior Statistics 169-172
Senior Superlatives 56-61
Sophomore Class 77-87
Sophomore Class Officers 76
Student Council 122,123
Summer Delegates 115
Teacher Assistants 118
Track 162,163
Twirp Days 107
Valentine Court 104
Valentine King and Queen 105
Varsity Boys' Basketball 154-156
Varsity Cheerleaders 166,167
Varsity Football 147-153
Varsity Girls' Basketball 157-159

Knowing that the annual is finished, Sponsor Mrs. Wright smiles with relief.

LETTER FROM THE EDITOR

It is with a deep sense of relief and happiness that I report that the 1967 NORDAHI is finished. However, quite unexpectedly, there is a slight feeling of sadness that this undertaking is over. For more than a year, most of my spare time, including Thanksgiving and Christmas vacations, has been spent in compiling this annual. At times, with the mountains of layouts to be drawn, pictures to be taken, and copy to be written, it seemed an unending and impossible task. However, I must admit that I have enjoyed every moment of it. Classmates, thank you for giving me this opportunity.

This year, I have incurred many debts of gratitude which I would like to express:

First and foremost, I would like to thank the annual staff for the teamwork and cooperation which they have demonstrated throughout the year. I would especially like to thank Mrs. Wright, who has been a constant source of advice and encouragement.

My appreciation goes to Mr. Joe Hinkle, our wonderful photographer who has never refused to go up on the roof, out into the woods, or anywhere else I asked in order to make the best picture.

My thanks goes to the administration and faculty, especially my own teachers, for their understanding nature when it was necessary that work be done on the annual.

I am grateful to our DELMAR representative, Mr. Herb Eaton, for the trips he made to confer with us, and for his helpful advice.

I would like to thank Mr. and Mrs. J. O. Boaze, who so graciously allowed us to make pictures in their beautiful home.

Last, I would like to apologize to my family and friends for the way in which I have growled at and ignored them while under the pressure of an annual deadline.

I am proud of the 1967 NORDAHI. I only hope that you will enjoy reminiscing through it as much as I have enjoyed being its editor.

Richie

For some, graduation;
For others, a pause before
returning.
For all, memories of a year
Filled with laughter,
tears,
education.

Without patrons such as those represented on the following pages the publication of this annual would be impossible. We wish to express our appreciation to the businesses advertised; we urge you, our readers, to patronize these establishments.

NORTH DAVIDSON PARENT-TEACHER ASSOCIATION

Member of

Officers

R. Jack Brandon, President
Jasper Younts, Vice-President
Mrs. Charles Kearns, Secretary
Mrs. Hobart Hill, Treasurer

Objectives of the National Congress of Parents and Teachers

To promote the welfare of children and youth in home, school, church, and community.

To raise the standards of home life.

To secure adequate laws for the care and protection of children and youth.

To bring into closer relation the home and the school, that parents and teachers may cooperate intelligently in the training of the child.

To develop between educators and the general public such united efforts as will secure for every child the highest advantages in physical, mental, social, and spiritual education.

WELCOME COMMUNITY DEVELOPMENT COUNCIL

"Working together for a better Community"

Compliments of

MIDWAY SCHOOL
P. T. A.

WELCOME CIVITAN CLUB

Officers

Douglas Craver - President
Don Palmer - President - Elect
Archie Surratt - Secretary-Treasurer

Sponsor of

Welcome Little League Baseball
Welcome Pony League Baseball
North Davidson Junior Civitan Club
Welcome Boy Scout Troop
North Davidson Nursing Scholarship

POPE'S DRIVE-IN AND FABRIC SHOP

Home of the
Pope's Big-Big-Burger
Phone 731-2253

For Fabrics That Are Tops
Visit Pope's Fabric Shop
Phone 731-7301

Compliments of

COBLE DAIRY PRODUCTS

Lexington, North Carolina

Welcome School

PARENT-TEACHER ASSOCIATION

"Better P.T.A.'s through better schools make better communities."

Mr. Robert Rankin
Principal

Mr. Reuben Essick
President

Miss Sandra Truall
Secretary

Officers

Mr. Hoy Michael
Vice-President

Mr. Perry Grant
Treasurer

COMPLIMENTS OF

A

FRIEND

SHOAF WAYSIDE FURNITURE

For 26 Yrs. A Trusted Name

Appliances--Carpets--Draperies

Floor Coverings--Ceramic

DECORATOR SERVICE

HWY. 64 WEST

Phone 246-5991

HERFF-JONES CO.

D. W. Smith, Representative

SENIOR CLASS RINGS

Taylorsville, North Carolina

Compliments of

WENNONAH COTTON MILLS COMPANY

Manufacturers of

COLORED COTTON GOODS

Lexington, N. C.

ALLEN-WHITE PONTIAC BUICK CO., INC.

Lexington, North Carolina

Compliments of

WILSON FURNITURE AND CARPET CO.

Midway, North Carolina

SONNY'S SERVICE

Sonny Everhart
Owner

Welcome, North Carolina

Phone 731-3911

Air Conditioned Free Parking

DE ROSE BEAUTY SALON

West Salem Center
637 Peters Creek Parkway
Phone 723-3506

Winston-Salem, N.C.

Complete Line of Beauty Service
Steam Baths -- Massages

Compliments of

CARESS FLOWER SHOP

Phone 764-0227

Winston-Salem, N.C.

CENTER GULF SERVICE

Gas--Oil--Tires
Motors Steam-Cleaned

U. S. Hwy. 52
&
Center Church Road

Welcome, North Carolina

Phone RE 1-3571

N. H. CRAVER & SONS, INC.

Quality Building

WELCOME
BUILDING AND REALTY CO.

For the Best in

Building - Buying - Selling

Stokes Craver

731-7522

Jim A. Craver

731-7521

NORTH LEXINGTON TRACTOR

Used Tractors and Equipment
Hwy. 52

Phone: Day 731-3928
Nite 764-0856
Lexington, N.C.

Bush Hog
The King Line
Farmer Twine
Ford Parts

Dearborn Plows
Superior Blades
Mono Mowers

Paul Reich - Mgr.

All Parts Wholesale

Compliments of

UNITED FURNITURE CORP.

THE FOOD CENTER

"Where Quality and Prices Meet"

Owner: Bud Hayes

Phone 731-4224
Welcome, North Carolina

ROBY A. LEONARD WHOLESALE, INC.

Tobacco, Cigars, Candy
School Supplies, Notions

P. O. Box 531

Lexington, North Carolina

Ford Is First
In Davidson County

The Place to Buy
Ford, Falcon, Fairlane,
Mustang, Thunderbird, or
Ford Trucks

is

THOMAS MOTORS, INC.

805 Winston Road

Lexington, North Carolina

CONRAD PAINT STORE

Paints For All Needs

Paints
Stag Marvelite
Spred Satin

Phone 246-5316
24 E. First Street
Lexington, North Carolina

COCKERHAM-CALAWAY FURNITURE CO.

A Complete Line of
Home Furnishings
at a Savings

Phone 788-2261
3931 South Main St. Extension
Winston-Salem, N. C.

Compliments of

FRANK IX & SONS

"Weavers of Fine Quality"

MANN IMPLEMENT CO.

430 North Main Street
Lexington, North Carolina
Phone: 246-2755

International Harvester

Farmall Tractors - Farm Equipment - Homelite Chain Saws

Parts - Shop Service

Compliments of

DAVIDSON
VENEER COMPANY
INC.

Lexington, North Carolina

WAGNER TIRE
OF LEXINGTON, INC.

Distributors of
U.S. Royal Tires

Wheel Balancing
Vulcanizing

Recapping
Retreading

South Main Street
Lexington, North Carolina

246-2153
246-2590

M. O. HAYNES AND SON

General Merchandise

Groceries

Welcome, North Carolina

Phone 731-2273

Compliments of

CAROLINA PANEL

HINKLE CONSTRUCTION CO.

"Builders of Quality Homes"

Gene Hinkle

Phone 731-4585

Arnold Hinkle

Phone 731-2612

Route 10 Lexington, N.C.

WELCOME DRUG

Your Neighborhood Store

We Fill All Types of Prescriptions

Telephone 731-2901

WOOTEN PUBLISHING & PRINTING COMPANY

Welcome, North Carolina

731-3791

Color Specialists

BELK-MARTIN CO.

South Main Street

Lexington, North Carolina

FLOWER BOX

"Flowers for all Occasions"

Phone 246-4222

1903 Winston Road

Lexington, North Carolina

WELCOME OIL CO.

Your Texaco Distributor

Gas, Oil and Greases - Burner Service

Owner
Lincoln Link

Phone 731-2111

Compliments of

DIXIE FURNITURE COMPANY INC.

Lexington, N.C.

Hanes Construction Company

Grading -- Asphalt -- Concrete
Phone 249-9015 -- P.O. Box 237

Lexington, N. C.

Congratulations
from

DAVIDSON COUNTY
COMMUNITY COLLEGE

Comprehensive Training

Academic Technical Vocational

Adult Education

LOVE'S TIRE & OIL CO.

Recapping

Fuel Oil &
Kerosene

Phone RE 1-3341 Welcome, N. C.

G & A

JOHN DEERE
QUALITY FARM EQUIPMENT

IMPLEMENT COMPANY,
INC.

John Deere & New Holland
Farm Machinery

McCulloch Chain Saws & Comet
"Snapper" Riding Mowers

1200 South Main Street
Lexington, North Carolina

Phone CH 6-2538

WOOTEN'S GROCERY

Route 1
Lexington, N.C.

Phone 764-2664

WELCOME
DRIVE-IN THEATRE

Welcome, N.C.

Phone 731-3031
731-7594

J & W
SHOP RITE FOOD STORE

"Choice Meats"

Route 9

Winston-Salem, North Carolina

Phone 764-0230

Compliments of

LANIER OF WELCOME, INC.

Welcome, North Carolina

PARKER-MILLER COMPANY

Certified Gemologist
and
Registered Jewelers

American Gem Society

Phone 246-2308
100 South Main Street
Lexington, North Carolina

DAVIDSON ELECTRIC MEMBERSHIP CORPORATION

Box 559 - Lexington, N.C.

Compliments of

SICELOFF MANUFACTURING COMPANY INC.

Slacks and Work Wear
for Men and Boys

Lexington, North Carolina

COMMUNITY DRUG STORE, INC.

Walgreen Agency

206 W. Center Street

Lexington, North Carolina

'Round the Clock
Prescription Service
246-5255

Registered Pharmacists

W. Stanford Tate
246-5022

Seth G. Miller
246-6551

PETE'S CLEANERS

731-2244

Welcome, North Carolina

DAN'S BAR-B-Q

Dining Room and Curb Service

Highway 52

Welcome, North Carolina

731-3351

BECKY HINKLE FABRICS

Fabrics of all Kinds

Yarns and Needlework Supplies

Patterns--Notions--Trims

Spencer, North Carolina

HANES

HANES CORPORATION

Knitwear Division

Winston-Salem, N. C.

RIPPLE OIL COMPANY, INC.

40 Years of Continuous ESSO Service

Distributor
Phone: 731-2221

Esso

Products
Welcome, N.C.

HAYES JEWELERS

903 Winston Road

Lexington, North Carolina

"Home of Keepsake Diamonds"

You're the flippingest!

Today's young people are turned on and tuned in to what's happening. And things are happening because plentiful, low-priced electricity is making them happen. You flip the switches and turn the dials, and electricity does the rest. It makes life easier, happier, more comfortable and entertaining. And when you have a home of your own, electricity will work even harder to serve you. It's what's happening.

DUKE POWER

DUKE POWER

HOWARD JOHNSON MOTOR LODGE AND RESTAURANT

150 South Stratford Road
Winston-Salem, N.C.

J. D. YOUNTS HEATING AND COOLING

WORTHINGTON
MUELLER CLIMATROL

P. O. Box 425
Welcome, N.C.

Phone 731-4539

Res. 731-3519

THE CROWN DRUG STORES

Winston - Salem, N.C.

CROWN DRUGS, INC.

631 Peters Creek Parkway

CROWN ACADIA PHARMACY

301 W. Acadia Ave.

CROWN OLD TOWN PHARMACY

3716 Reynolda Rd.

CROWN PARKVIEW PHARMACY

Hwy. 150, E., Corner of Kernersville Rd.
& Nicholson Rd.

CROWN OLD TOWN PHARMACY

J. W. Leonard, Watch Repair

PICKETT & GREEN

The Shop For Men

Lexington, North Carolina

SMITH
MEN AND BOYS STORE

Curlee Suits, Sport Coats

Levi Pre-Pressed Pants

Bostonian Shoes

We Appreciate Your Business

Phone 246-2488

Lexington, N.C.

Compliments of

NATIONAL WHOLESALE, INC.

DAVIDSON
MOTOR COMPANY, INC.

CHEVROLET

Lexington's Chevrolet Dealer

For Over 42 Years

VAN-CAROL BOARDING KENNELS

Route 4, Gumtree Road
Winston-Salem, N.C.
Phone 764-1828

Shady, Individual Runs
Air-Conditioned, Heated Kennels
Separate Cat Facilities

Boston Terriers Dachshunds Cocker Spaniels

Graduate to the best in banking!

LEXINGTON STATE BANK

LEXINGTON • S. MAIN • WELCOME Member Federal Deposit Insurance Corporation

WESTERN AUTO

Your Home Owned Family Store

Foil & Vivian Swing

Phone 731-2231

Welcome, North Carolina

ELLIS JEWELERS

Columbia Diamond Rings

Bulova and Elgin Watches

8 E. Center Street
Lexington, N.C.
Phone 246-5364

LEONARD'S RED & WHITE FOOD STORE

Piedmont Plaza
Talbert Blvd.

We Reserve the Right
To Limit Quantity

Lowest Prices
Plus King Korn Stamps

Phone 9-9216

Lexington, N. C.

Compliments of

C & C TACKLE SHOP

1527 Cotton Grove Road
Lexington, N. C.

BARBECUE CENTER

"Barbecue At It's Best"

North Main Street

Lexington, N.C.

Compliments of

Coca-Cola
"Coke"

Coca-Cola

BRUEL BUILDERS SUPPLY, INC.

Building Materials

Martin Marietta Paints

Westinghouse Appliances

Leonard Road Phone 246-2729

Lexington, North Carolina

ZIMMERMAN COMPANY

Furniture and Home Appliance Store

Your Search for Economy Ends Here
We Can Furnish Your Home Complete
From Start to Finish

Welcome, N. C.

Phone 731-2151

N. C. LEONARD OIL CO.

Distributor of Phillips 66 Products

"The Gas That Won the West"

Welcome, N.C.

PIEDMONT GAS SERVICE CO.

339 South Main Street

Lexington, North Carolina

Phone: 246-2496

Compliments of

ERLANGER MILLS, INC.

WAGNER'S AIR CONDITIONING & REFRIGERATION

Sales and Service

W. Monroe Wagner

Ridge Rd.
Welcome, N.C.

731-2628

MOTSINGER'S BLOCK PLANT

Route 9

Winston-Salem, North Carolina

For Better Building Blocks

Phone 764-0350

J. C. BECK MACHINE SHOP

Berkeley Pump Sales & Service

General Repair, Electric and
Acetylene Welding

We Build and Repair Rural Fire Trucks

Box 185, Welcome, N. C. 27374

Phone 731-3681

McCRARY
RADIO & TV SERVICE

Zenith-Radio & TV Sales -
Color-B&W

Service All Makes

Norman "Bud" McCrary

Phone 731-2542 Box 85, Welcome, N.C.

LEXINGTON BOOK AND STATIONERY

25 West Second Ave.
Phone 246-2551
Lexington, North Carolina

"We Can Supply Most Any Book"

FAIRVIEW CLOTH SHOP
&
FAIRVIEW TAILOR SHOP

1236 Fairview Drive
Lexington, N.C.
Phone 246-5035

Mr. and Mrs. A. W. Kimrey

DAVIDSON
FUNERAL HOME

Lexington, North Carolina

246-2311

"Say It With Flowers"
from

M & M FLOWER SHOP

Route 4 Hartman Road
Winston-Salem, N.C. 27107
Phone 764-1640

"Pleasing You Means Our Success"

MIDWAY COLD STORAGE

Route 9, New Lexington Rd.
Winston-Salem, N.C.

Phone
764-1550
764-1551

KONNOAK RESTAURANT

3500 S. Main Street
Winston-Salem, N.C.

Sandwiches -- Plate Lunches

Carl Shields
Harry Clodfelter

Compliments of

DACOTAH COTTON MILLS, INC.

Lexington, N. C.

WELCOME MERCANTILE

Groceries - Fresh Meats
Gas - Oil

Welcome, North Carolina

Phone 731-2254

PIEDMONT FUNERAL HOME

Phone 246-2366

405 S. Main St.
Lexington, North Carolina

Service Since 1913

LEXINGTON DAIRY

Distributors of

Sealtest
DAIRY PRODUCTS

Lexington, N. C.

Phone RE-13004

LEONARD BROTHERS MOTOR

Arnold Road, Route 8

LEXINGTON, N. C.

Phone 731-3265

Joe G. Leonard

Howard J.-Tommy-Leonard

Compliments of

COUNTRY KITCHEN

Midway, North Carolina

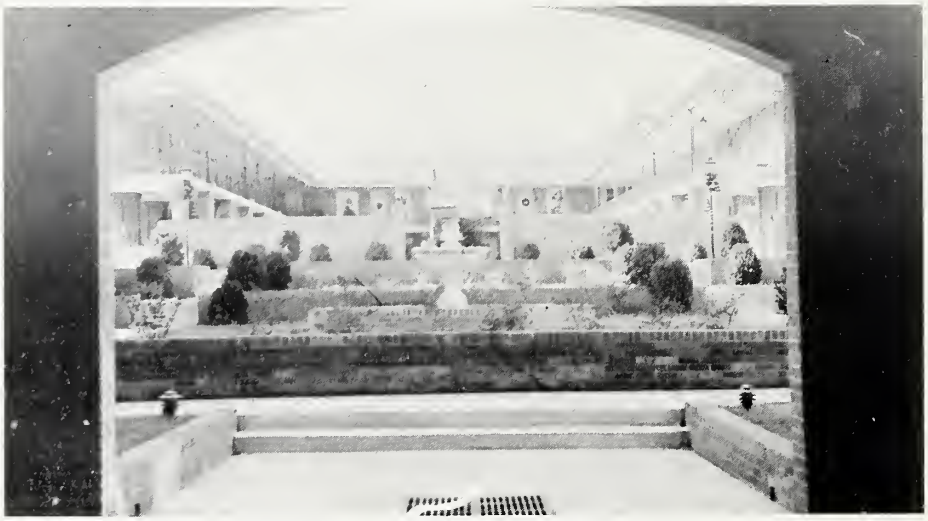

WAGNER & WAGNER MASONRY

"Quality is our specialty"

James L. Wagner
Route 1
Lexington, N. C.
PHONE 731-2629

BOOSTERS OF NORTH DAVIDSON HIGH SCHOOL

SMITH BROTHERS' OIL COMPANY
Rt. 6, Winston-Salem, N.C.

MACK'S
Rt. 9, Hwy. 52, Winston-Salem, N.C.

LEONARD'S CLEANERS
Lexington, N. C.

LANIER HARDWARE, INC.
218 S. Main, Lexington, N.C.

CRAVER'S PAINT & WALLPAPER STORE
25 East Center St., Lexington, N.C.

STEWART'S 3-WAY GROCERY
Winston-Salem, N.C.

FRITTS PACKING CO.
Lexington, N.C.

DUNCAN MUSIC CO.
Winston-Salem, N.C.

THE GIFT SHOP
Gum Tree Road

WELCOME MILLING CO.
Welcome, N.C.

F. N. HEDRICK'S AMOCO SERVICE
Winston Rd., Midway, N.C.

R. L. LINK'S GROCERY, SERVICE, & FERTILIZER
Route 8, Lexington, N.C.

BOOSTERS OF NORTH DAVIDSON HIGH SCHOOL

HUDSON BELK OF THOMASVILLE

GREEN PRINTING CO.

WEST CENTER GULF

W. T. GRANT CO.

DAWN'S SHOPPE, INC.

UNITED BAKING CO.

ANN'S KUT-N-KURL

P. W. STABLER FLOOR SANDING

STYLETTE BEAUTY SHOP

WELCOME FLOWER SHOP

SHAW ESSICK GARAGE

GLANELL'S

WEST SALEM CENTER BARBER SHOP

DAVIDSON COUNTY PUBLIC LIBRARY
2 5908 00585284 8

For Reference

Not to be taken
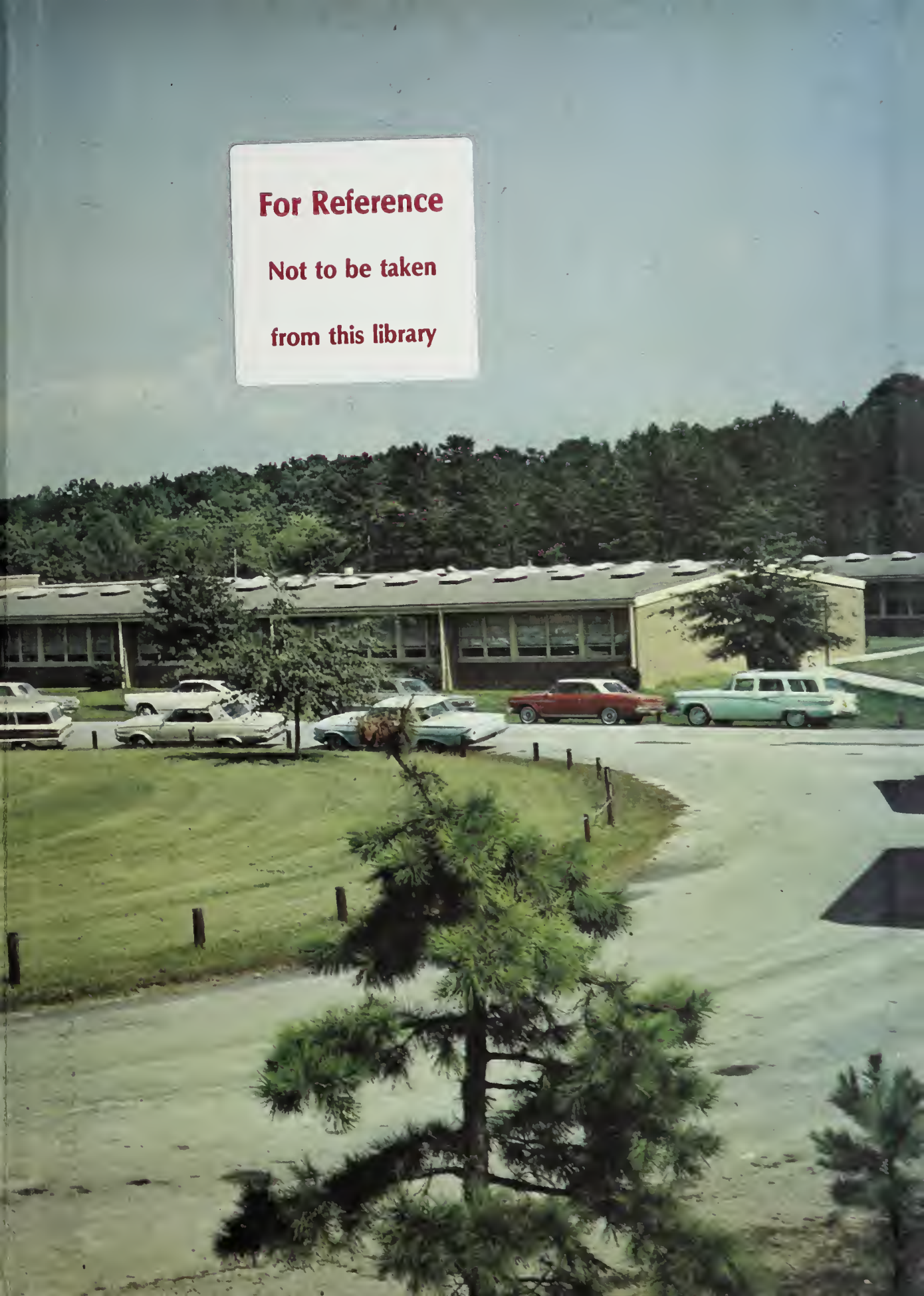
from this library